THE
LUCIUS BEEBE
MEMORIAL
LIBRARY
WAKEFIELD
MASSACHUSETTS

Digitized by the Internet Archive
in 2012 with funding from
Federally funded with LSTA funds through the Massachusetts Board of Library Commissioners

http://archive.org/details/annualreportofto1973wake

Wakefield Town Reports
1973
183-919

162nd

annual report

OF THE TOWN OFFICERS OF

Wakefield

Massachusetts

including the vital Statistics for the
year ending December thirty-first

1 9 7 3

Item Press - Wakefield

GC
352
Wakefield
1973

TOWN OF WAKEFIELD

Population, 1971 State Census — 24,732
1970 Federal Census — 25,268
Congressman, 7th District — Torbert H. Macdonald of Malden
Councillor, 6th District — G. Edward Bradley of Somerville
Senator, 4th Middlesex District — Stephen J. McGrail of Wakefield
State Representative, 20th Middlesex District —
Anthony M. Gallugi of Wakefield

TOWN OFFICERS, 1973-74

***Selectmen**
John F. Carney, Chairman, 1975
James E. Good, 1974
John Sardella, 1975
Lawrence J. McCluskey, 1974
John Wally Moccia, Jr., 1976

***Town Clerk**
Georgette A. Clark, 1975

*****Assistant Town Clerk**
Thelma E. Rennard

***Moderator**
Roger H. Wingate, 1974

***Treasurer**
Paul Lazzaro, 1974

***Tax Collector**
Thomas Hennessy, 1976

****Town Accountant**
John J. McCarthy

JUN 8 1976
226674

*Assessors	Term Expires
Roger A. Curran, Chrm.	1976
Kenneth E. Morang, Jr.	1974
John E. Anderson	1975

*Municipal Light Commissioners	
Anthony Minichiello, Chrm.	1974
Philip C. Siciliano	1975
Edward D. Conway	1976

*Board of Public Works	
Frederick A. Beyer, Jr., Chrm.	1974
Bartholomew D. Barry	1975
Ralph P. DeCecca	1975
Willard P. Farwell, Jr.	1976
James M. Scott	1976

*School Committee	Term Expires
J. Edward Surette, Jr., Chrm.	1974
Alfred A. Palmerino	1974
Louis R. Sardella	1974
F. Leo Delory	1975
William F. Kenney	1975
Albert J. Turco	1975
John B. Encarnacao	1976
Robert A. Morley	1976
Anthony J. Pietrafitta, Jr.	1976

***Northeast Metropolitan Regional Vocational School Representative**

Philip L. McAuliffe, Jr.	1977

***Trustees Lucius Beebe Memorial Library**

Virginia M. Jackson, Chrm.	1975
Ethel S. Koulouris	1974
John B. Shevlin, Jr.	1974
Frank A. Tredinnick, Jr.	1974
Jeanne E. Kelleher	1975
Pamela N. Thomas	1975
James J. Curley, Jr.	1976
Ruth E. Finlay	1976
John M. Landers	1976

***Board of Health**

George O. Richardson, Chrm.	1974
Bernard P. Fitzgerald	1974
Dr. Joseph S. Goldman (resigned)	1975
A. Louis Giamarco	1976

***Town Planning Board**

Richard H. Hanson, Chrm.	1975
Ruth M. Woodbury	1974
Joseph S. R. Zagarella	1976
George J. Toth, 2nd	1977
Angelo D'Ambrosio	1978

***Wakefield Housing Authority**

Philip H. DePasquale, Chrm.	1975
John J. Raffael, Jr. (Deceased)	1974
Mary S. Sweeney	1974
Carney D. Daniels	1976
Stephen D. Harrington	1977
Rev. John V. Thorp, State Appointee	1977

***Constables**

William F. Hovey	1974
James T. McKeon	1974
Robert A. Westcott	1974
Harold R. Anderson, Town Appointee	1975

***Registrars of Voters	Term Expires
Bertram A. Hudson, Chrm.	1974
Georgette A. Clark, Clerk	1975
Ellen A. Lee	1975
Lawrence C. Brown, Jr.	1976

*****Finance Committee**

John A. Hanson, Chrm.	1974
William H. Littlewood	1974
Melvin Murley	1974
Henry H. Orcutt	1974
Herbert S. Welford	1974
Philip C. Boody	1975
Roscoe E. Irving	1975
Edward G. Riess	1975
George A. Snow	1975
Charles D. Willis	1975
David N. Berry	1976
M. Kent Fletcher	1976
Francis C. McGrath, Jr.	1976
James E. Tamagini	1976
Robert L. Wixted	1976

*****Board of Appeals**

Edward J. Grazewski, Chrm.	1975
Leonard I. Singer	1974
James Zafarana (resigned)	1974
Richard D. Ellis	1976

*****Recreation Commission**

J. Frank Anderson, Chrm.	1974
William Boodry	1975
Patsy J. Carisella, (resigned)	1975
William Jefferson	1975
Bradford A. Simpson (resigned)	1975
George E. Koulouris	1976
Richard A. Wood	1976

*****Personnel Board**

Henry C. Anzalone, Chrm.	1976
Delbert W. Lawson	1974
Francis A. Johnson	1975
Maurice A. Walter	1975
Burton F. Whitcomb	1976

---

*Elected ***Appointed **Tenure

Attest: GEORGETTE A. CLARK
Town Clerk

When you VOTE you ELECT

- Board of Public Works
- Town Treasurer
- Tax Collector
- Planning Board
- School Committee
- Constables
- Municipal Light Commission
- Board of Selectmen
- Moderator
- Town Clerk
- Board of Assessors
- Board of Health
- Board of Library Trustees
- Housing Authority

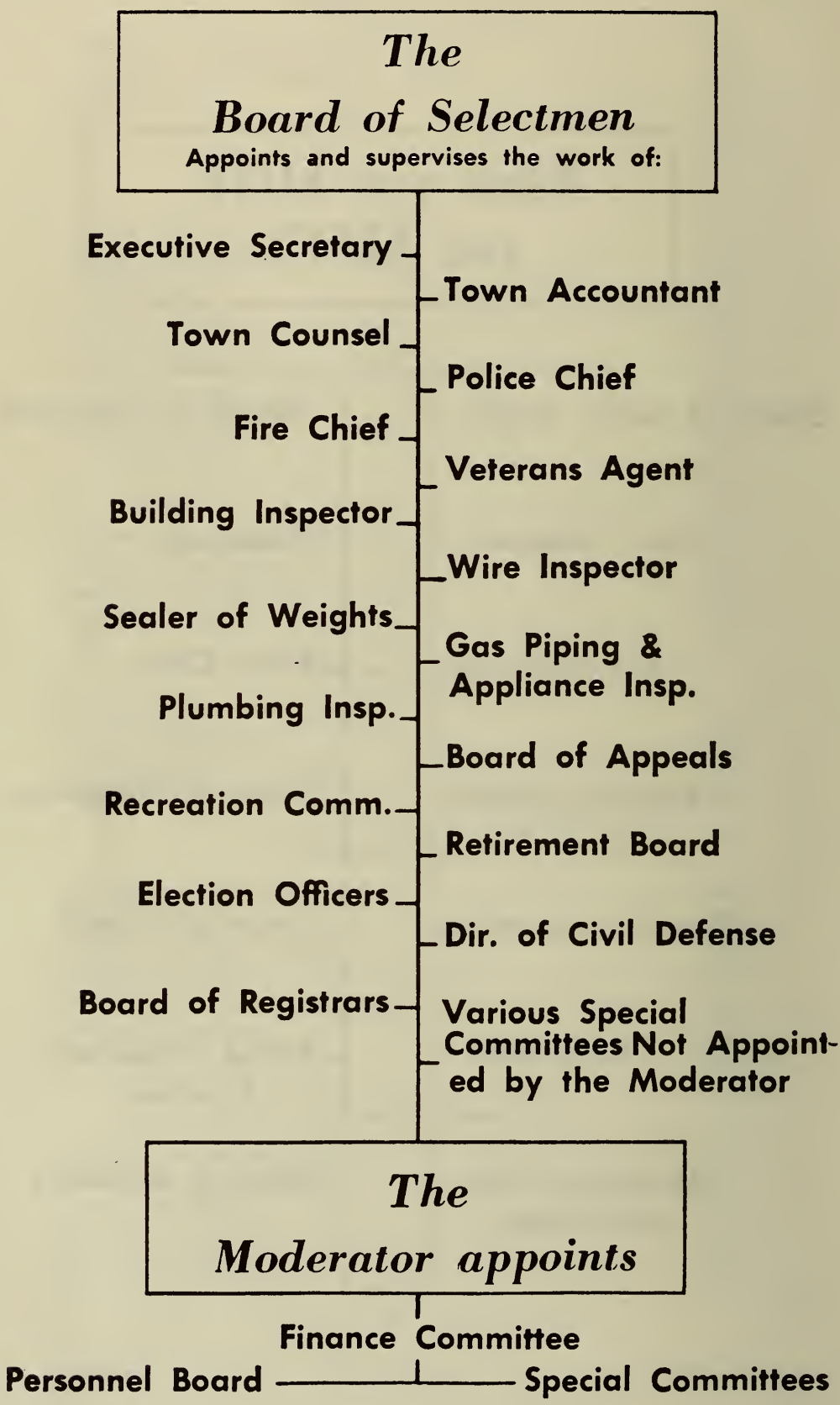
The
Board of Selectmen
Appoints and supervises the work of:
Executive Secretary
Town Accountant
Town Counsel
Police Chief
Fire Chief
Veterans Agent
Building Inspector
Wire Inspector
Sealer of Weights
Gas Piping & Appliance Insp.
Plumbing Insp.
Board of Appeals
Recreation Comm.
Retirement Board
Election Officers
Dir. of Civil Defense
Board of Registrars
Various Special Committees Not Appointed by the Moderator
The
Moderator appoints
Finance Committee
Personnel Board
Special Committees

VOTING IN WAKEFIELD, ELECTIONS AND POLITICAL ORGANIZATIONS

Prepared by the League of Women Voters

To Be A Voter, A Person Must Be

an American citizen (native-born or naturalized)
18 years or more in age
a resident of Massachusetts
a resident of Wakefield
registered as a voter

To Register As A Voter, A Citizen Must

appear in person before an authorized Registrar of Voters
sign his (or her) name

When and Where to Register:

9:00 A.M. to 5:00 P.M. Monday through Friday in the Town Clerk's office.
7:00 to 8:00 P.M. Tuesday evenings in the Town Clerk's office.
Or at especially designated places in precincts, within two weeks of the closing of registration, scheduled by Board of Registrars and announced in the Wakefield Item.

However no registration takes place between the 32nd day preceding and the day following the State and Presidential Primaries and the State Elections nor between the 20th day preceding and the day following the annual Town Election.

Registration is permanent unless a voter moves to a new city or town or changes name by marriage. A voter, moving from one precinct to another within the town, should immediately notify the Registrars of the change to assure being able to vote in the new precinct, otherwise he must vote in his former address.

Registrations are administered by the Board of Registrars. The Board is composed of three citizens, appointed for three year terms by the Board of Selectmen, and the Town Clerk, who by virtue of his office, serves as clerk of the board.

Polling Places

1. Precinct 1—First Baptist Church
2. Precinct 2—Greenwood School
3. Precinct 3—St. Joseph's Hall
4. Precinct 4—Hurd School
5. Precinct 5—Franklin School

Local elections are held annually on the first Monday in March to elect certain officials and members of boards for their respective terms.

Local elections are non-partisan. Write-ins are permitted, and absentee voting is allowed in local elections.

To Become a Candidate for Local Office A Citizen Must . . .

secure nomination papers from the Town Clerk (one set of papers for each office to appear on the ballot)

obtain signatures of 50 registered voters

submit nomination papers with the Board of Registrars for certification 7 days preceding the 35th day before the Town Election

file with the Town Clerk by 5 P.M. on the 35th day before the Town election. (This places the candidate's name on the ballot officially, providing the papers are properly certified).

The Town Clerk administers election. The Board of Selectmen annually in August appoints election officers to supervise voting at the polls. These include five wardens and five clerks.

To Join a Political Party . . .

A voter must declare his party choice as he enters the polls to vote in the primary elections.

To Change or Cancel Party Enrollment . . .

A voter must appear in person at the Town Clerk's office and present the request in writing. This may be done any time except when registration is closed, immediately preceding elections.

A party member is eligible to be a delegate to his party conventions. Membership on the town Democratic and Republican Committees is determined by ballot every four years at the Presidential Primary. A non-party member is called an "Independent" voter, or an "un-enrolled" voter.

The Annual Report of the Town Officers is published each year and is available at the time of Town Meeting and also at the public library. The report includes all financial data pertaining to the costs of town operating expenses.

Procedure of Town Meeting . . .

The Moderator, an elected town official, presides at town meetings. He begins to read the call for the meeting. Usually a motion is made to waive further reading of the warrant (with the exception of the constable's return which the law demands be read) and the motion is carried. Articles in the warrant are taken up in order as they are printed in the warrant unless it is requested by a two-thirds vote that they be taken up otherwise.

The recommendations of the Finance Committee are given before voters discuss or act upon an article. For the annual town meeting, these recommendations are available a week to ten days before the meeting in booklet form, called "Annual Appropriations for 197-," and may be obtained at the Selectmen's Room at Town Hall.

Following the Finance Committee's recommendations or the recommendations of such special department as may be permitted to make recommendations, the sponsor of the article is usually allowed to present his case. The voters may then debate the question according to rules of parliamentary procedure prescribed by the town's bylaws such as:

—Stand, address the Moderator, give name and address clearly, confine remarks to the question under debate and avoid personalities.

—Speak for not more than 10 minutes at any one time, unless granted permission by the meeting. No voter may speak more than once on any question if other voters desire to be heard, and no voter may speak more than twice on the same question without permission of the meeting.
—Speak not more than two minutes on any one of the following motions:
Motion to adjourn
Motion to lay on the table
Motion to take from the table
Motion to put the previous question
(These motions only are in order when a question is under debate.
Total time allowed for debate on each motion is six minutes).

A two-thirds vote of the assembly is necessary on a motion which requires a bond issue. A vote may be reconsidered at the same session or at adjourned session upon two-thirds vote of the assembly. The Moderator may request a voter to put his motion in writing. Should seven voters doubt the accuracy of the Moderator's count of hands on a motion, tellers are appointed to make the count. The Moderator clarifies motions when they are especially complex.

Conduct at the town meeting is further governed by the rules of practice, as they are pertinent to town meetings, in Cushings' Manual of Parliamentary Procedure.

The Town Meeting Warrant and the Annual Report*

The warrant is composed by the Selectmen, with articles being entered by request or petition. Individual voters may have an article inserted by petition. The Selectmen receive all petitions for the warrant, except those having to do with sidewalks, drainage, sewers and streets which must be submitted to the Board of Public Works. Signatures of ten or more registered voters are required on articles for annual town meetings; 100 signatures are required for articles filed by citizens in warrants for special town meetings. Signatures on petitions must be exactly as the voters' signatures appear on the voting list. Voters may request the advice of the Town Counsel in drawing up an article. Customarily, public announcement is made of the opening and the closing dates of the warrant. Citizens, however, may take their petitions to the Selectmen at any Board meeting during the year and the Selectmen will hold such articles for insertion in the warrant for the next town meeting. Department heads enter their articles by the process of request.

---

*Town Meeting Warrant — A collection of articles presented by departments, committees and voters for consideration by voters at an annual or a special town meeting.

Energy in Wakefield in 1973

The Energy Crisis, which to many just seemed to happen all at once, in reality has been the subject of many news stories and warnings, particularly in the past year. On January 11, 1973 warnings were heard from Northeast Petroleum, a major heating oil supplier to Wakefield residents, of the need to increase fuel oil imports because of impending shortages. The New England Fuel Institute asked for elimination of fuel oil import quotas at the same time.

During this same period came stories of alternate power sources, a change back to coal for electric companies, more emphasis on nuclear power plants and the fact that by February the dreaded price increases on imported fuel oil were to begin with the cost per gallon being doubled.

In spite of warnings and the call for immediate development of offshore (New England) vast oil reserves, business went on as usual into spring until the end of April. At this point the first twinges of the coming gasoline crisis hit home as the cost of gasoline to the Fire Department was increased beyond the price that the town had budgeted for 1973. By the end of May the first of many service stations in town were to begin limiting their "open for business" hours. The major oil companies proceeded to allocate fuel for the first time, allocations to be based on 1972 sales. Already voices were being heard about all kinds of shortages for the winter months of 1974.

By July the energy crisis was in full swing and the Wakefield Daily Item headline of July 2 proclaimed "Gasoline Shortage in Summer, Heating Oil Cut Back in Winter". Ways to conserve gasoline appeared in the papers and the media really got on the energy bandwagon with articles approaching the problem from all directions.

By October the gas pinch was on. Motorists found all service stations in Wakefield maintaining shorter hours. As gasoline retailers, the service station owners were finding it difficult to keep up with the increased prices without violating federal Consumer Protection Agency laws. The net result was a Massachusetts organization of gasoline retailers including most of those operating in Wakefield.

Now came an emphasis on power with the Municipal Light Dept. calling for voluntary conserving of electric power. This was to be followed in November by President Nixon's request to lower home and office thermostats and the eventual voting back of Daylight Saving Time as an energy saver.

December was the straw that broke the camel's back as the Arab oil embargo went into effect and Wakefield saw several of its gasoline service stations close down completely. Long lines at the gas pumps and astronomical home heating oil prices struck during the Christmas season. The lights went off as Christmas decorating was curtailed in the home and shopping center. For the first time since World War II, Wakefield square was without a colorful Christmas lighting display. Also for the first time in a decade, commuters began returning to the trains in increasing numbers and the MBTA could look to expansion of its facilities to the suburbs with Federal assistance as the priorities began to change in Washington from more highways toward the proper emphasis on mass transit.

And so it was for 1973 . . . truly a year of change in Wakefield as its citizens shift from a complacent, all-consuming approach to our country's energy to a more conserving, watchful awareness and an opportunity to set new priorities.

The corner of Albion and Main streets in 1900 was a restful uncomplicated scene, void of traffic. The "original" horse power was the main mode of transportation even though electric cars had made their mark.

GENERAL GOVERNMENT

Report of

BOARD OF SELECTMEN
BOARD OF APPEALS
BOARD OF ASSESSORS
PLANNING BOARD
PERSONNEL BOARD

In a more relaxed era, the "MBTA" of yesteryear traverses the rails down the center of Main Street, Wakefield in the spring of 1912. Electric trolley cars were a familiar sight in Wakefield from the late 1800's until the 1930's.

Report of the Board of Selectmen

John F. Carney, Chairman
John Sardella, Secretary
John W. Moccia, Jr.
Lawrence J. McCluskey
James E. Good

At the Board's organizational meeting, following the Annual Town Meeting in March, John F. Carney was elected Chairman and John Sardella was elected Secretary. Other Board members are John W. Moccia, Jr., Lawrence J. McCluskey and James E. Good. Margaret M. Brady was re-appointed Clerk of the Board.

The powers, duties and responsibilities of the Board of Selectmen are broadly diversified in approximately seven hundred sections of law applying directly to selectmen together with the hundreds of other sections of law that bear upon Town problems in general.

The Town has continued to function under the Board of Selectmen-Executive Secretary plan of Municipal Administration. This plan maintains the selectmen in their traditional role as managers of the municipality and yet gives cognizance to the need for a central official to carry out delegated administration assignments within a designated frame work of policy set down by the Board of Selectmen.

The broadly diversified powers, duties and responsibilities of the Board of Selectmen extend throughout the administration of all town departments and a central co-ordination is essential to an effective and efficient municipal administration.

The Board of Selectmen and the Executive Secretary have continued to represent the Town's interest before governmental officials, committees and commissions at the various levels of government for the purpose of presenting information and evidence on matters which concern the Town of Wakefield.

The necessity for effective liaison and representation between the Town, the state government and metropolitan agencies has become increasingly important as metropolitan and state costs are transferred and made part of the cost of town government. The further erosion of home rule as exercised by statutory Town Boards and town meeting requires counter-balance by local officials as active participants in the governmental structure which, although outside of local management organization, bears heavily upon the credibility of local government. The Executive Secretary to the Board of Selectmen has served on the Advisory Board of the Massachusetts Bay Transportation Authority in addition to his membership on the Board of Directors.

The Executive Secretary continues to serve as town representative to the Metropolitan Area Planning Council, a member of the MAPC Executive Committee and President of the Council. The Town's active participation is necessary to the Town's effective representation in an area of activity that involves significant dollar cost as well as a progressively increasing socio-economic impact.

A systems study has been initiated for all town departments as authorized under the provisions of Article 10 of the Special Town Meeting of June 25, 1973. This study has been proceeding under the direction of the Executive Secretary-Town Accountant. All town departments payrolls have been studied and adapted to computerization. Further study and computer applications of billing processes and accounts payable records are planned to be completed within the

next year. There are several other areas of administrative activity that appear to have potential for improved efficiency and information under the operation of computerization, and these functions will receive attention in the progression of the overall study.

The Fire and Casualty Insurance program which extends to all municipal departments and provides for various types of required protection amounted to a premium cost of $87,653.93. The Workman's Compensation insurance program extends coverages to all insurable departments of the Town at a premium cost of $87,512.00.

The program of pre-employment physical examination, which was initiated in 1963 is continuing to function to the benefit of the Town. This program is geared to protect the Town against costly premature retirements and employer's liability applying to employment accident claims. The program also protects prospective employees from assuming employment responsibility for which they are not physically qualified.

The Group Insurance program of medical-surgical hospitalization and life insurance benefits authorized for Town employees by referendum action in March 1958 and extended to cover employees who retired after original acceptance of the legislation which provided group insurance benefits to Town employees (Chapter 595, Acts 1959) continues to present the best features of any plan of protection for Town employees. There are presently 610 employees, 69 pensioners, and 136 Optional Medicare members of the Town included in this program. The gross premium cost amounts to $294,022.00, of which amount the Town contributed $155,832.

Chapter 763 of the Acts of the year 1965 became effective on February 16, 1966 in legislative enactment of collective bargaining for municipalities. Municipal employers are prevented from (a) interfering with the right of employees to organize for the purpose of collective bargaining, (b) dominating or interfering with any employee organization, (c) discharging or discriminating against any employee who testifies before the State Labor Relations Commission on a certification proceeding, (d) refusing to bargain collectively in good faith with a designated exclusive bargaining agent, and (e) refusing to discuss grievances with the bargaining agent. The statute states "the municipal employer shall be represented by the Chief Executive Officer, whether elected or appointed or his designated representative or representatives." It has been determined that the Board of Selectmen is the Chief Executive Officer is Towns for the purpose of this statute, except as applies to School Department personnel. This legislation continues a costly and complex impact on municipal administration in Massachusetts. The Board of Selectmen appointed Executive Secretary John J. McCarthy, Town Counsel Mario L. Simeola and Public Works Director Richard C. Boutiette as delegated representatives in collective bargaining procedure with the established Public Works unit. The Board of Selectmen appointed Executive Secretary John J. McCarthy, Town Counsel Mario L. Simeola and Fire Chief Walter V. Maloney as delegated representatives in collective bargaining procedure with the established Fire Department Union. Town Counsel was authorized to engage the services of Special Counsel on Labor Negotiation and Attorney Edward Schneider was so engaged.

Chapter 1078 of the Acts of the year 1973 has made the position of the Town in Labor Contract negotiations a matter of very serious concern. The Board of Selectmen have long recognized the necessity for professional representation at the bargaining table and have accordingly engaged specialized legal services in this important relationship. The new law provides that collective bargaining agreements prevail over personnel bylaws, fire and police regulations and certain specified statutes whereas the reverse was previously the case.

Police and firefighters have the right to final offer arbitration though the scope of arbitration for police excludes matters involving the appointment, promotion, assignment and transfer of personnel. This form of compulsory arbitration is relatively new in that it limits the arbitrator's choice to the last best offer of the employer and the last best offer of labor. Although this brief citation of some important features of the referenced legislation is not intended to be a complete summary, it may serve to identify the implications and complexity of labor contract relations as has developed in the public sector.

The Board appointed 59 election officers and 35 tellers for service at the polls for the year 1973 and the Committee on Election Procedures was continued in its function of reviewing election procedures and providing liaison between the Board of Selectmen and precinct wardens. This Committee has enabled the Selectmen to remain in closer contact with the functions of elections for which they are responsible.

In accordance with Chapter 234 of the Massachusetts General Laws, the Board of Selectmen are responsible for the preparation of a jury list of qualified citizens for the selection of service in Superior and Federal Courts.

The Board observed with regret the deaths of the following active and retired employees:

William F. Glynn	Louise E. Anderson	Ruth F. Hiatt Howland
Burton P. Philbrick	Fred Rich	Helena B. Anderson
Fred Doucette	John E. Martin	Herbert V. Bradley
Daniel L. Benjamin	Louis J. Colucci	

The Board approved a rate of 3.20% for an amount of $500,000.00; a rate of 3.24% for an amount of $750,000.00; a rate of 3.29% for an amount of $250,000.00; a rate of 3.75% for an amount of $500,000.00; a rate of 3.79% for an amount of $500,000.00; a rate of 4.07% for an amount of $250,000.00; a rate of 4.09% for an amount of $250,000.00; a rate of 4.10% for an amount of $250,000.00; a rate of 4.11% for an amount of $250,000.00; a rate of 4.52% for an amount of $300,000.00; a rate of 4.57% for an amount of $600,000.00; a rate of 4.60% for an amount of $300,000.00; a rate of 6.02% for an amount of $500,000.00, all in anticipation of tax revenue. A rate of 4.75% for an amount of $4,000.00 Chapter 90 Maintenance. A rate of 3.25% for an amount of $100,000.00; a rate of 3.98% for an amount of $200,000.00; a rate of 6.05% for an amount of $300,000.00, all for school project loans.

Appointments made by the Board of Selectmen for 1973:

Clerk to the Board of Selectmen, Margaret M. Brady
Town Counsel, Mario L. Simeola
Veterans' Service Agent, Richard J. McGrail
Building Inspector, David D. Cardillo
Wire Inspector, Charles F. Rice
Gas Inspector, Leo J. Curran
Fire Inspector, Walter V. Maloney, Jr.
Lock-up Keeper, William R. Connors
Constable, William R. Connors
Sealer of Weights and Measures, Pasquale J. Carisella
Fence Viewers, Earl A. Turner, Frank D. MacKay, Gaston E. Loubris
Director of Civil Defense, William P. Hurton
Sweetser Lecture Committee, John Sardella, John W. Moccia, Jr., Lawrence J. McCluskey, John F. Carney, James E. Good, Dr. George A. MacArthur
Certified Weighers, John M. Lucey, Henry D. LaFond
Committee on Election Procedures, John J. McCarthy, Mario L. Simeola, John Sardella

Conservation Committee, Anthony M. Gallugi, Thomas G. Johnston, Mary M. Egan, Mary Emilianowicz, Angelo, R. D'Ambrosio, John S. Egan, Josef H. Hendriks

Council on Aging, Alberta L. Barbeau, Joanne Turco

Registrar of Voters, Lawrence C. Brown

Board of Appeals, alternate, Daniel F. Sullivan

Recreation Commission, George E. Koulouris

Youth Activities Commission, Donald T. McAuliffe, Edward J. Hennesey

Robert T. Sullivan was promoted to Fire Lieutenant. Arthur G. Cole, Jr., Charles Curran, Jr., Ronald J. Diorio, David J. Lowry, Richard P. Smith and Bruce W. Whittemore were appointed permanent firefighters.

Police Sergeant Anthony A. Bucci was promoted to Police Lieutenant. Patrolman Kenneth P. Lowry was promoted to Police Sergeant. The following were appointed permanent patrolmen: Samuel J. Stella, William J. Stickney, Dennis Stephan, Charles Austin, Joseph Dunn, Leonard Leone, William P. McGarry, Joseph S. Mongiello, Charles O'Connell, Jr., William J. Shaughnessy, Frank Stecchi, William Perry, and William C. Donovan, Jr., Paul R. Hill, Peter R. Morgan, Robert J. Pantanella, Jr., Robert T. Better, Howard M. Stevens, Paul J. Ramette, and Garry S. Buxton were appointed provisional patrolmen. Ronald W. Salie, Roberto A. Sanchez and Richard F. Starr were appointed auxiliary police officers. Patricia A. Reed and Linda L. Skane were appointed traffic supervisors.

Patrolmen William Scanlon, Chester Thurston and George Generazzo transferred to other towns.

The following resignations were accepted with regret:

Patrolmen Arthur Arthur M. Bragg and Leonard Leone; Provisional patrolmen Dennis Collins, Francis H. Houten, John F. O'Brien, and Robert A. Pantanella, Jr.; Provisional firefighter Charles C. Curran, Jr.; Provisional call firefighter John Purrington; Election workers Maria Tinkham and Helen J. Windt; Selectman Stephen J. McGrail; Recreation Commission: James E. Good, Bradford Simpson; Conservation Committee: Angelo R. D'Ambrosio, Mary H. Emilianowicz, Anthony M. Gallugi; Board of Appeals: Joseph McManamin, James Zafarana; Dog Officer/Animal Inspector: Gunnar Berggren; Wakefield Center Committee: Melvin D. Peach; Board of Health: Dr. Joseph S. Goldman.

The following appointments by the Board of Selectmen to fill vacancies caused by resignations from Town Boards, Committees and Commissions:

Recreation Commission: Richard A. Wood, William E. Jefferson. Council on Aging: Stephen D. Harrington, Anthony A. Cerullo. Conservation Committee: Robert W. Sproul. Board of Appeals: Richard D. Ellis and Leonard Singer, permanent; Alfred A. Razzaboni, alternate. Housing Authority: Mary Sweeney. Board of Registrars: Ellen A. Lee. Dog Officer/Animal Inspector: John J. Goggin. Board of Health: Bernard P. Fitzgerald.

Report of Board of Assessors

COMPUTATION OF TAX RATE - 1973

Appropriation from Tax Levy	$18,417,866.13
Appropriation from Available Funds	811,236.81
Overlay deficit prior years	20,565.45
School Lunch Program (includes Elderly Lunch)	26,417.34
Free Public Libraries	19,051.50
Racial Imbalance Program	43,752.96
Water Pollution Abatement Program	3,628.00
Youth Service Board-Delinquency Prevention	3,270.00
State and County Assessments	1,530,857.79
Overlay of Current Year	644,445.95
Gross Amount to be raised	**$21,521,091.93**
Local Aid Fund (State)	3,010,662.36
Motor Vehicle and Trailer Excise	1,021,795.15
Water Revenue	827,097.07
Town Receipts	549,496.28
Transfer from Available Funds	715,583.00
Transfer from Municipal Light Department	210,000.00
Transfer from Excess and Deficiency	95,653.81
Overestimates of prior years assessments	52,267.53
Total Estimated receipts and available funds	6,482,555.20
Net Amount to be raised by taxation	**15,038,536.73** —(18 mo

	Total Valuation	Tax
1973 Real Estate	$75,775,750.00	$14,435,280.38
1973 Personal Property	3,166,700.00	603,256.35
Total Taxes levied on property	(18 months)	$15,038,536.73
		$10,025,691.15 equals 2/

$$2/3 \text{ equals } \frac{\$10,025.691.15}{78,942,450.00} \text{ equals } \$127.00$$

Rate of taxation:	School Rate	(49.84%)	63.30
	General Rate	(50.16%)	63.70
	Rate per $1,000.00 of valuation		**$127.00**

Number of Motor Vehicles and Trailers Assessed in 1973	21,223
Valuation of Motor Vehicles and Trailers Assessed in 1973	$17,481,980.00
Motor Vehicle Excise Tax levied in 1973	$ 1,048,948.17
Number of dwelling units assessed	6,243

Respectfully submitted,

BOARD OF ASSESSORS
ROGER A. CURRAN, Chairman
KENNETH E. MORANG, JR.
JOHN E. ANDERSON

Report of Board of Appeals

The Wakefield Board of Appeals, a quasi-judicial body with three members and three alternates appointed by the Board of Selectmen, operates under the Zoning Bylaws of the Town of Wakefield and Chapter 40A of the General Laws of the Commonwealth of Massachusetts. During the year ending December 31, 1973, the Board held 19 hearings.

The members of the Board of Appeals are Edward J. Grazewski, Chairman; Leonard Singer; and Richard D. Ellis. The alternate members are Miss Bernadette E. Casavant; Alfred Razzaboni; and Daniel F. Sullivan. Mrs. Richard F. Morello, Jr., is Clerk-stenographer.

Board members Joseph L. McManamin and James Zafarana resigned from the Board after many years of service.

EDWARD J. GRAZEWSKI
Chairman, Board of Appeals

Report of Personnel Board

A complete, professional review of the Classification and Compensation Plan was conducted under authority of the 1972 Town Meeting approval. This was implemented by action of the Town at the Special Town Meeting held on June 25, 1973 and revisions throughout the Plan became effective on July 1, 1973.

Meetings were held during the year in conjunction with the above-mentioned review; with various town boards to discuss their personnel problems; and to review and act upon the routine matters which are presented to this Board.

Representation at union negotiation meetings has kept the Board in close contact with proceedings. Equality to the taxpayers and town employees is the ultimate purpose of the Personnel Board, however, Massachusetts General Laws, Chapter 1078 of the Acts of the Year 1973 provides for collective bargaining agreements to prevail over personnel ordinances, bylaws, fire and police chief regulations and certain specified statutes. The definition of relationship between the provisions of the Personnel bylaw and established collective bargaining agreements will require clarification in future personnel administration.

WAKEFIELD PERSONNEL BOARD
HENRY ANZALONE, Chairman
MAURICE A. WALTER
DELBERT LAWSON
FRANCIS A. JOHNSON
BURTON F. WHITCOMB

Report of Town Planning Board

At the 29 regular meetings and four public hearings held during 1973 the Town Planning Board has acted on about 80 problems concerning land use in Wakefield.

The 1973 Annual Town Meeting voted four amendments to the Zoning Bylaws, three to clarify wording, and one to define Lot Frontage.

Only one subdivision, Scott Lane, a new street running northerly from Water Street, easterly of Montrose Avenue, and containing 14 lots, was approved and endorsed during the year.

A plan of a subdivision called Cricket Homes, showing 29 new lots on the northerly side of Lowell Street westerly of the corner of Lowell and Salem Streets, was approved. However since the approval was appealed the plan can not be endorsed and the subdivision can not be built under this condition.

Lakeview Circle, a subdivision approved in 1964, was completed this fall and is recommended for acceptance as a public way by the 1974 Annual Town Meeting.

The Del Carmine Street subdivision, approved in 1964, is under construction.

Progress was made in 1973 on the construction of Hickory Hill Road, off Greenwood Street. This subdivision was approved in 1965.

The owners of Davey Park, 21 lots, easterly of Butler Avenue, have recently requested that the Planning Board rescind its approval of the plan of their subdivision. A public hearing on their request will be held on Jan. 8, 1974.

Flood Plain control has been a matter of concern during the year to the Board of Selectmen, the Board of Public Works and the Planning Board. The preparation of a Flood Plain plan is the first action to be taken to enable home owners and others owning buildings in areas subject to flooding to obtain Federal Flood Insurance which would be available at low cost.

Members of the Board attended a Region 5A, Massachusetts Federation of Planning Boards meeting which was principally concerned with a presentation of a proposal for the construction of an area incinerator in Saugus. The Board was also represented at a conference held by the Massachusetts Home Builders Assn.

A Planning Board member has been present at several public hearings before the Board of Appeals and this board has made suggestions or recommendations to assist in their decisions.

Town Engineer Michael T. Collins, who is a consultant to the Board, has attended the Board's meetings and public hearings throughout the year.

At the March town meeting Angelo R. D'Ambrosio was elected to the Board succeeding Harold J. Cue, Jr., who had moved from Wakefield.

TOWN PLANNING BOARD
RICHARD H. HANSON, Chairman
RUTH A. WOODBURY, Clerk
JOSEPH S. R. ZAGARELLA
GEORGE J. TOTH, II
ANGELO R. D'AMBROSIO

Will the energy crunch and scarcity of gasoline revive a scene of Wakefield square such as this 1931 photo which show parallel to the curb parking in front of the present-day Hazelwood restaurant area.

PROTECTION OF PERSONS AND PROPERTY

Report of

POLICE DEPARTMENT
FIRE DEPARTMENT
CIVIL DEFENSE
BUILDING INSPECTOR
WIRE INSPECTOR
PLUMBING INSPECTOR
SEALER OF WEIGHTS AND MEASURES
DOG OFFICER
ANIMAL INSPECTOR

. . . or is it possible that such magnificent machines as this handsome steam locomotive pulling the 1930 version of the "Flying Yankee" from Boston to Portland, Me. would travel the rails as it is here just below the Greenwood bridge.

Report of Chief of Police

YEAR 1973

Number of arrests	2953
Number of arrests on warrants	118
Number of arrests without warrants	336
Number of arrests on capias	21
Numbers of arrests on default warrants	17
Number of summons served	2461
Males	2515
Females	438
Residents	1139
Non-residents	1814

AUTOMOBILE LAWS, VIOLATIONS OF:

Allowing improper person to operate	1
Causing property damage	10
Failing to stop on signal of officer	39
Improper lights	14
Improper plates	51
Mechanical signal, not stopping	22
Motor running	5
Not keeping to right of way	36
One-way street, violation of	14
Operating after revocation of license	12
Operating after suspension of license	6
Operating failing to slow down at intersection	16
Operating no registration	33
Operating so as to endanger	18
Operating speeding	757
Operating under the influence	52
Operating with unnecessary noise	50
Operating without license	92
Operating without official inspection	293
Parking violation	513
Stop sign - not stopping	193
Uninsured car	107
Unregistered car	172
Using without authority	13
Operating without clear view	1
Refusing to show license to police officer	1
Operating motorcycle without helmet	5
Failing to slow for pedestrian	1
Possession of stolen inspection sticker	3
Studded snow tires	6
Motor Boat violations	4

OTHER VIOLATIONS:

Accosting	3
Arrested for other officers	1
Arson	3
Assault and battery	22
Assault with dangerous weapon	2
Breaking, entering and larceny in the nighttime	24
Breaking, entering and larceny in the daytime	8
Carrying dangerous weapon	1
Children, Habitual school offender	1
Children, Stubborn	2
Delinquency, contributing to	7
Drunkeness	78
Fugitive from justice	2
Glass, throwing in streets	2
Health Law, violation of	3
Idle and Disorderly	21
Illegitimacy	1
Insane	5
Larceny	54
Larceny, Attempt to commit	8
Malicious Mischief	8
Narcotic Drug Laws, Violation of	55
Non-Support	12
Probation, Violation of	3
Receiving Stolen Property	10
Revolver, Carrying without a license	2
Runaway Boys and Girls	14
Robbery, Armed	5
Robbery, Attempt to commit	2
Safe Keeping	5
School Bus Violation	2
Trespass	4
Uttering	2
Wilfully and Maliciously Injuring Property	4
Attempted Larceny of a Motor Vehicle	4
A.W.O.L.	4
Minor Transporting Alcohol	2
Leasing M-V Fraudulently	1
Conspiracy to Commit Breaking, Entering and Larceny	2
Possession M-V with Altered Serial Number	1
Conspiracy to Commit Larceny	1
Breaking and Entering a Motor Vehicle	14
Bomb Scare	1
Annoying Telephone Calls	1
Peeping and Spying	1
Drinking Alcoholic Beverage in Public	2
Larceny of Motor Vehicle	1
Possession of Altered I.D. Card	1
Attempting to Aid Prisoner to Escape	1

HOW DISPOSED OF:

Appealed	21
Continued	291
Concord Reformatory	1
Defaulted	305
Delivered to other Officers	43
Discharged	11
Dismissed	208
Grand Jury	2
House of Correction	13
Insane Hospital	6
Placed on File	64
Probation	3
Released	36
Restitution	20
Suspended Sentence to House of Correction	11
Youth Service Board, Committed to	5
Youth Service Board, Suspended Sentence to	2
No Service	64

AMOUNT OF FINES IMPOSED BY THE COURT:

11	at	$ 1.00	$ 11.00
212	at	2.00	424.00
68	at	3.00	204.00
13	at	4.00	52.00
202	at	5.00	1,010.00
2	at	6.00	12.00
10	at	7.00	70.00
3	at	8.00	24.00
538	at	10.00	5,380.00
2	at	11.00	22.00
2	at	13.00	26.00
359	at	15.00	5,385.00
1	at	16.00	16.00
15	at	20.00	300.00
1	at	21.00	21.00
257	at	25.00	6,425.00
3	at	30.00	90.00
6	at	35.00	210.00
20	at	50.00	1,000.00
2	at	75.00	150.00
94	at	100.00	9,400.00
1	at	150.00	150.00
6	at	200.00	1,200.00
6	at	250.00	1,500.00
2	at	300.00	600.00
2	at	1000.00	2,000.00
1838	Total	Total	$35,682.00

MISCELLANEOUS REPORTS

Accidents investigated by police	650
Accidents reported to police	941
Amount of lost property recovered	$ 1,868.43
Amount of property left out side of stores and cared for	2,136.45
Amount of stolen property recovered	$ 204,382.96
Bicycles found	32
Broken wires reported	38
Buildings found open and secured	803
Burglary, false alarm	492
Complaints and cases investigated	5,837
Dead and stray cats reported	47
Dead bodies cared for	1
Dead dogs reported	19
Defective water pipes	27
Defects in gas pipes reported	8
Defects in hydrants reported	4
Defects in streets and sidewalks reported	26
Detail for private or public assemblages	1,374
Dog bites reported	30
Dogs killed	1
False alarms of fire	106
Fires discovered and alarm given	106
Fire discovered and extinguished without alarm	103
Gun shot wounds	1
Lights found burning in buildings	1
Lost children cared for	14
Lost dogs found and returned to owners	12
Medical examiner cases	12
Messages delivered	180
Obscene and annoying phone calls	47
Obstructions removed from the street	46
Officers at fires	378
Persons missing	80
Runaway boys	7
Runaway girls	9
Sick and disabled people assisted	247
Street lights not burning	65
Traffic signs borrowed	1
Water department calls taken	91

POLICE DEPARTMENT STATISTICS

Miles covered by ambulance No. 93	1,544
Miles covered by automobile No. 91	24,957
Miles covered by automobile No. 92	12,158
Miles covered by automobile No. 94	49,952
Miles covered by automobile No. 95	18,210
Miles covered by automobile No. 96	54,986
Miles covered by ambulance No. 100	9,498
Miles covered by motorcycle No. 1	4,978
Miles covered by motorcycle No. 2	26
Total miles covered by vehicles	176,309

Number of ambulance cases	737
Number of duty calls	67,210
Legal papers served for out of Town departments	490
Legal papers served for our department	2681
Parking three way citations issued for 1973	2233

MOTOR VEHICLE VIOLATION CITATIONS ISSUED:

Court Summoned	1676
At time of arrest	65
Warning	328
Total	2069

MONEY COLLECTED AND TURNED OVER TO TOWN TREASURER:

Bicycle registrations	$ 43.75
Firearms—License to carry	1980.00
Firearms—Identification cards	330.00
Firearms—Dealers	13.00
Photocopies of records	1124.50
Taxi—License to drive	196.00
Total	3687.25

MONEY COLLECTED AND TURNED OVER TO THE COURT OR COMPLAINANT:

For Non—Support	$ 4001.00
For Restitution	$12,390.81

Respectfully submitted,
CHIEF WILLIAM R. CONNORS

Report of Chief of Fire Department

The following report of the Wakefield Fire Department for the year 1973

Still Alarms	1253
Bell Alarms	372
Total	1625
False Alarms	54
Mutual Aid Given	
Melrose	33
Reading	19
Stoneham	7
Lynnfield	5
Saugus	2
Malden	2
Revere	2
Chelsea	1
Everett	1
No. Reading	1
Total	75

Calls for Inhalator and Resuscitator		133
Multiple Alarms		6
Two Alarms		5
Third Alarms		1
Mutual Aid Received		
Reading	15	
Melrose	14	
Stoneham	8	
Lynnfield	1	
Saugus	1	
Woburn	1	
Total	40	

APPARATUS AND EQUIPMENT

Booster hose used	97,850'
1 ½" hose used	13,300'
2 ½" hose used	7,350'
3" hose used	6,200'
Ladders raised	4,110'
Compressed Air Tanks Used—Large	63
Small	8
Smoke ejectors used	30 times
Smoke Masks Used	54 times
Salvage Covers Used	31 times
Dry Powder Extinguishers Used	27 times
CO 2 Extinguishers Used	4 times
Medical Oxygen Tank Used—Large	4
Small	66

TRAINING

Two and one half hours daily are spent in various training evolutions in order to keep department members informed of the latest firefighting techniques.

Nine department members are attending classes in the Fire Science Programs at the North Shore, Bay State and Bunker Hill Community Colleges.

PERSONNEL

The Department consists of a Chief, four Captains, four Lietenants, one Firefighter Mechanic, forty-two Firefighters, one female clerk and fourteen Call Men.

Presently there is one vacancy in the rank of Firefighter pending an eligible list from Civil Service.

During the year, Firefighters Leon F. Dulong and Christopher J. O'Keefe retired from the permanent force; and Call Firefighter John Purrington resigned from the Call force.

The following men were appointed to the rank of Firefighter during the year to fill existing vacancies.

David Lowry	5 West St.
Arthur G. Cole	5 Hawthorne St.
Bruce W. Whittemore	28 Keeling Rd.
Richard Smith	15 Pearl St.
Ronald J. DiOrio	202 Chatham St. Lynn, Mass.

FIRE PREVENTION

Four fire drills were conducted in all public and private schools during the year as required by State Law.

All Nursing and Convalescent Homes and Home for the Aged were inspected four times during the year as required by State Law.

A new Emergency Phone Number 245-1313 was put into service on October 9, 1973 in order to make it easier for the public to identify the Fire Department Emergency Number.

In-service inspections of commercial business and mercantile buildings, schools and nursing homes were conducted during 1973.

During Fire Prevention Week, October 7 - 13, 1973 the department passed out literature on Home Fire Safety. Several types of equipment were also on display at the Hazelwood Cottage for public viewing. Open House was held at both fire stations during Fire Prevention Week.

PERMITS ISSUED

Oil Burner Installations	119
Fuel Oil Storage Class B	104,300 gals.
Blasting Operations	46
Removal of Old Tanks	5
Storage for flammable fluids (Class A)	595
Tar Kettles	12
Fireworks	1
L.P. Gas	3,600 lbs.

FIRE ALARM

Fire Alarm system under the supervision of Richard Frederick spent 899 man hours performing the following work:

1. Finding and repairing 14 open circuits
2. Repairing 4 Fire Boxes
3. Replaced 1 burned out box
4. Installed 1 new F.A. Box
5. Connected 2 new master boxes
6. Relocated 2 F.A. Boxes
7. Extensive F.A. work in 4 schools
8. Repaired 4 registers and 2 gongs
9. Installed tree guards cir. 4 (Greenwood)
10. Installed 1200' new overhead wire
11. Replaced 700' defective overhead wire
12. Replaced 2 defective post sirens
13. Ran 4400' new underground cable
    Preparing for overhead cable to service North end of North Ave.
14. Tested all Fire Boxes
15. Installed 100' 2" duct from F.A. panel to F.A. desk for future improvements
16. Obtained 6 used latest type boxes to replace old interfering boxes.

APPARATUS

Apparatus consists of four 750 GPM pumpers. 1954 American LaFrance, 1956 Mack, 1960 Mack and a 1967 International; one 500 GPM pumper 1955, Dodge, one 1955 American LaFrance Aerial Ladder, 85'; one 1970 Chevrolet Pick-up; one 1973 Chevrolet Chief's Car.

I am requesting 1974 Town Meeting approval for a new 1250 GPM pumper and 100' Aerial Ladder to replace 1955 Dodge Pumper and 1955 American LaFrance Aerial.

BUILDINGS

Our Central Station which was built in 1900 has served us well during all these years.

I have proposed to the Board of Selectmen the possibility of an addition to the rear of this building to overcome the crowded conditions which exist in the Chief's Office and Training Room.

This proposal would also allow the department additional storage area for equipment and apparatus.

Engine 2 Station in Greenwood was built in 1963 and is in good condition.

Respectfully submitted,
WALTER V. MALONEY, JR.
Chief of Department

REPORT OF FOREST WARDEN

During the year there was a total of 165 woods and grass fires.

Respectfully submitted,
WALTER V. MALONEY, JR.
Forest Warden

Report of Director of Civil Defense

The Civil Defense organization continues to function under the general direction and control of the Board of Selectmen as is required under the provision of Chapter 639 of the Acts of the year 1950.

There are two paid employees serving the one position of office clerk and field agent. The director and all other members of the organization are serving on a volunteer basis.

The management, control and direction of the Auxiliary Fire and Police departments have continued under the jurisdiction of the chiefs of their respective departments, as has the operation of the Civil Defense rescue truck. The Civil Defense Communications Group remained effectively available during the year under the direction of Chief Radio Officer J. Henry Sleeper. At the present time we have 694 shelter spaces stocked with food and emergency supplies.

All auxiliary agencies operated both effectively and effeciently to the advantage of the Town during the year 1973.

Respectfully submitted.
WILLIAM P. HURTON
Director of Civil Defense

Report of Building Department

REPORT OF THE BUILDING DIVISION

I submit the following report of my activities for the year ending December 31, 1973:

Building permits granted	207
Sets of plans for new houses, apartment buildings, commercial buildings, schools, alterations and additions approved	207
Building inspections made	1230
Inspections with State Inspector	13
Inspections with Fire Chief	49
Inspections of Fire Jobs	18
Complaints investigated	250
Complaints investigated regarding Zoning Bylaws	180
Sign inspections	43
Shingle permits issued	37
Sidewalk and sign permits issued	31
Buildings razed	5
Board of Appeals meetings attended	4
New dwellings	50
Swimming pool permits issued	55
Planning Board meetings	2
Tenements inspected	40
Certificate of Occupancy permits issued	30
Lodging houses inspected	7
Kindergartens inspected	9
Permits refused	19
Hotels inspected	2
Permit fees received	$7,749.15
Total valuation of permits granted	$2,469,561.00

PERMIT VALUATIONS FOR LAST SIX YEARS

1968	$8,140,197.	1971	$2,927,363.
1969	4,136,875.	1972	4,581,147.
1970	4,307,431.	1973	2,469,561.

Respectfully submitted,

DAVID D. CARDILLO

Building Inspector

REPORT OF THE WIRING DIVISION

I submit the following report of my activities for the year ending December 31, 1973:

Permits granted	705
Inspections made	878
Inspections approved	653
Temporary service permits	18
Temporary approvals, service only new houses	6
Change in service, two to three wire	65

Permits for larger three wire service	114
Permits for commercial light and power service	18
Installations not passing inspection	40
Installations corrected and passed	52
Meetings on jobs with electricians	126
Inspections made with Fire Chief	16
Inspections requested by Municipal Light Department	28
Inspections requested by Fire Department	12
Inspections after fire damage	14
Inspections of kindergartens	9
Inspections of convalescent homes	5
Inspections of public schools	19
Inspections of public buildings	16
Inspections of lodging houses	8
Inspections of hotels	4
Complaints inspected	45
Permit fees collected	$3,987.50

Respectfully submitted,
CHARLES F. RICE
Wire Inspector

REPORT OF THE PLUMBING DIVISION

The annual report of the Plumbing Inspector for the year ending December 31, 1973 is as follows:

Number of permits issued	277
Plumbing permits granted	277
Inspections made	1099
Number of fixtures installed	1,649
Bath tubs	213
Lavatories	332
Water closets	352
Showers	34
Sinks	257
Laundry trays	4
Tankless	38
Disposals	9
Dishwashers	68
Washing machines	41
Urinals	18
Drinking fountains	6
Waterheaters	142
Sewer connections	67
Miscellaneous fixtures	72
Fees received and deposited in Melrose-Wakefield Trust Company	$3,012.00

Respectfully submitted,
WALTER A. SHERMAN
Plumbing Inspector

REPORT OF THE GAS DIVISION

I submit the following report of my activities for the year ending December 31, 1973:

Permits granted	287
Inspections made	335
Inspections approved	292
Installations not passing inspection	27
Installations corrected and passed	27
Meetings with pipe fitters or plumbers on the job	210
Inspections requested by Municipal Light Department	13
Inspections requested by Fire Department	9
Inspections after Fire Damage	4
Complaints investigated	27
Permit fees collected and deposited in Melrose-Wakefield Trust Company	$1,195.00

Respectfully submitted,
LEO J. CURRAN
Gas Inspector

Report of Sealer of Weights and Measures

The following is a report of the Sealer of Weights and Measures Department for 1973.

Types of Scales, Weights, and Measuring Devices Inspected in 1973.

	Adjusted	Sealed	Condemned
Scales			
Over 10,000 lbs.		5	1
100 to 5,000 lbs.	2	11	
Under 100 lbs.	10	77	
Weights			
Avoirdupois		10	
Apothecary		40	
Vehicle Tanks	5	18	
Bulk Storage		7	
Gasoline Meters	12	127	
Oil-Grease		13	
Leather Measuring Device		2	
Total	29	310	1

Inspected 373 lbs. of meats, vegetables, bread and butter.

PASQUALE J. CARISELLA
Sealer of Weights and Measures

Report of Animal Inspector

REPORT OF DOG OFFICER/ANIMAL INSPECTOR

The following is my report as Dog Officer-Animal Inspector for the year 1973:

Stray dogs picked up	182
Stray dogs returned	108
Stray dogs disposed of	67
Stray dogs sold	5
Stray dogs awaiting disposition	2
Stray cats picked up	26
Stray cats returned	2
Stray cats disposed of	24
Carcasses picked up	246
Carcasses transported to Lab for rabies analysis	4

I have also inspected the premises of all large animals kept in the Town of Wakefield for the Department of Agriculture for the year 1973, I find them to be in good order.

JOHN J. GOGGIN
Dog Officer/Animal Inspector

The MBTA Looks to the Future

The Energy Crisis' effect on public transportation in 1973 was minimal, but it did focus on an area of deep concern to Wakefield and the Mass. Bay Transportation Authority. In early November the MBTA was to alert the Massachusetts Congressional delegation that public transportation must be seen as a cure for the crisis and not its cause. Such commentary was prompted by the MBTA when they were faced with a 30% reduction of fuel oil in November.

Initial reaction was the possibility of service cut-backs and during 1973 limited service was to be scheduled during off peak hours. On the other hand, Wakefield was to see the MBTA finalize the purchase of the Boston to Reading B & M railroad branch in September for $15,891,896. This purchase seemed to solidify continued public commuter service in this area for some years to come. Current plans call for the MBTA to continue the Haymarket extension of rapid transit to Sullivan square in 1974, to Oak Grove in Malden by early 1975 and a switchover from the B & M to MBTA on the Reading branch during 1975.

At present MBTA service from Wakefield consists of three different bus routes with 32 round trips to Everett station from Wakefield square on weekdays. Wakefield is also serviced by 52 B & M trains daily.

Development of the Reading branch of the railroad will depend on the reports to be submitted by an Environmental Impact Study Committee and design and construction plans to be submitted to the U.S. Dept. of Transportation. Alternate routes for MBTA expansion are also being considered. It is yet to be decided whether the extension should go to Reading, Route 128 or Route 93.

While the type of cars for north of Boston are yet to be decided, those that are being considered for the Orange line out of Haymarket will be air-conditioned, have two way radios and seat 58 persons. They are expected to have both transverse and longitudinal seating and a total capacity of 213 persons.

Continuing increase in patronage of the MBTA can only be beneficial to Wakefield. While the system is not the most luxurious and has its problems, it is still one of the country's better public transportation modes. Wakefield paid $334,462. as an assessment in 1972 and even more over the 18 month period 1973-1974. Funds expected from the Federal government in the near future will relieve the mounting deficit as expansion continues.

1973 Rail service for Wakefield-Boston commuters consists of Boston and Maine Buddliner trains, self-driven diesel cars that comprise the entire commuter fleet north of Boston.

HEALTH AND WELFARE

Report of

RECREATION COMMISSION
YOUTH ACTIVITIES COMMISSION
HOUSING AUTHORITY
HEALTH DEPARTMENT
VETERANS' SERVICES
COUNCIL ON AGING

On the south shore, the latest MBTA line is the Quincy to Boston route which has met with enthusastic rider approval. Will this be the type of operation for north of Boston in the future?

Report of Board of Health

The Board of Health was extremely busy in 1973.

Two Flu Clinics were held in the fall for Town Employees, Police and Fire Departments.

A Rabies Clinic was conducted in May at Dr. Coakley's office.

On may 22, 1973, a joint meeting was held with the Selectmen, and Mr. Bernard P. Fitzgerald was selected to be the new Board member to succeed Dr. Joseph Goldman who has resigned.

Dr. Goldman, who has left the area, was elected a member in March 1969. While serving on the Board, he was instrumental in organizing the Drug Program which has since expanded under the guidance of 735, Inc., Melrose.

A summary of Field Trips and Investigations by the Public Health Nurse is as follows:

Visits to T.B.C. patients and contacts	104
Trips to Hospital for patient's checkups and X-ray examinations	38
Number of contacts X-rayed or Tine tested	46
Premature Baby Evaluations	14
Miscellaneous Investigations	110

The following cases were reported during the year:

Animal Bites	115
Chicken Pox	94
Hepatitis	6
Mumps	10
Streptococcal Infections	26
Measles	22
Shigella	4
Tuberculosis	4
German Measles	12
Meningitis	1

A listing of the Permits and Licenses issued for the year 1973 and the money received for them is as follows:

Burial Permits	65	No Charge
Funeral Directors	4	No Charge
Retail Milk Licenses	60	$ 30.00
Dealer Milk Licenses	6	3.00
Oleomargarine	7	14.00
Ice Cream	4	20.00
Food Establishments	33	33.00
Mobile Food Servers	4	4.00
Massage and Vapor Baths	16	76.00
Offensive Trades	5	5.00
Construction Permits		
General	3	110.00
Registrations	27	135.00
Installations	1	5.00
		$435.00

The Health Agent's Report is as follows:

Number of Restaurant Inspections	86
Number of Retail Food Inspections	38
Number of Nursing Home Inspections	11
Number of Milk Plant Inspections	1
Number of Ice Cream Inspections (Plants)	3

The following complaints were received and investigated:

Rubbish Complaints	27
Overflowing Cesspools	11
Rodent Complaints	26
Miscellaneous Complaints	90
Complaints referred to other Departments	82

Respectfully Submitted,
GEORGE O. RICHARDSON, Chairman
A. LOUIS GIAMARCO, DDS-Secretary
BERNARD P. FITZGERALD

Report of Veterans' Services and Benefits

Under Chapter 115, General Laws as amended, the Town of Wakefield is reimbursed one-half of all monies spent, provided that proper authorization from the State as to settlement, dependency and need is shown.

Recipients expenses	$95,882.70
Recipients aided	240 Cases
Medical cases aided	103 Cases
Fuel cases aided	55 Cases
Disability Compensation and Pension Applications	176 Cases
Hospitalization at Veterans' Hospitals	60 Cases
Education — House Loans — G.I. Insurance	260 Cases

Respectfully submitted,
RICHARD J. McGRAIL
Veterans' Agent
Veterans' Service Director

Report of Wakefield Council on Aging

RECREATION

I Bus Trips

a. May 9 — 2 buses — 98 people — Tour of Boston — lunch at Science Museum.

b. June 6 — 2 buses — 98 people — The Elms, Goffs Falls, N.H.

c. July 18 — 2 buses — 98 people — Plymouth and Sandwich, Mass., lunch at "White Cliffs"

d. August 22 — 2 buses — 64 people — Mystery Ride to Gloucester along the shore — then to North Shore Shopping Center to see "Paper Moon" with lunch wherever they chose.

e. September 19 — 4 buses — 175 people — Wentworth-by-the-sea.

f. November 20 — 2 buses — 66 people — Thanksgiving Dinner at Green Ridge Turkey Farm, Nashua, N.H.

g. Christmas Trip — Christmas Lights trip but because of energy crisis no lights — supper at Augustine's in Saugus — 65 people. Six volunteers have taken all reservations for bus trips. Volunteer nurses have accompanied each trip.

II Activities

a. Sing-along at Dolbeare School — May 23 — Program: Marlboro Senior Citizens' Choral Group presented Old Time Music and Comedy Acts.

b. Band Concert at Hart's Hill Circle by Red Men's Band — July 30.

c. Annual Picnic — August 11 — at St. Florence's Church (due to a thunder storm it could not be held outdoors). Italian and American foods prepared by Mrs. Mario Gallucci and served by her large group of volunteers. 175 people.

SERVICES

I Income Tax Workshop

Assistance was provided in filling out income tax forms in February. Dispensed State Income Tax forms for tax rebate.

II Newsletter

Over 2,900 senior citizens have received copies of our Newsletter which was mailed in April, June and October. The letter carries information about current programs and services both local and statewide which are available to the elderly. Most of the work on the letter is done by volunteers.

III ID Cards

ID Cards are issued to citizens over 65 years of age which enable them to receive discounts on prescriptions, furniture, cleansing, and high school musical and athletic events.

IV Remembrance

The Council on Aging contributed to 26 baskets which were decorated and filled by members of the Drop-In-Center Club for individuals in nursing homes who would not otherwise have been remembered.

V Lip Reading Classes

For ten weeks in the spring and again in the fall Lip Reading classes were provided for hard of hearing citizens. Attendance averaged 21. The Quota Club of Lynn provided the instructor, Miss Eileen Connolly, a former principal of Horace Mann School for the Deaf.

VI Health Clinics

Seven health clinics were provided with the cooperation of the Combined Visiting Nurse Association. Clinics were held in the Greenwood Union Church, The First Baptist Church, and Birch Hall at Hart's Hill. Nurses took blood pressures and reviewed health problems.

VII Flu Clinic

On November 29 more than 100 senior citizens received free flu shots. The Kiwanis Club provided the serum and the attending doctor; the Council provided nurses and other personnel, refreshments, and publicity. Held at Birch Hall, Hart's Hill.

EDUCATION

I Classes

Ten classes were held in the spring and again in the fall. The art class met in the Greenwood Union Church. The other classes were held in Hart's Hill Birch Hall. Spring Classes were Flower Arranging and Rug Hooking. Fall Classes were Rug Hooking and Crewel Embroidery.

II Library

Once a month a program has been held at the library consisting of book reviews and films, presented by library personnel. Christmas handcrafts were demonstrated in December.

III Nutrition Program

May 25 — Mrs. Nancy Stutzman from Middlesex County Extention Service.

IV Social Security Program

December 3 — Field Representative of Social Security Administration explained the new Supplementary Program.

PERSONNEL

Two new appointments made in the spring brought the personnel to nine: Anthony Cerullo and Stephen Harrington; each was appointed for three years.

ELSIE B. FREEMAN, Chairman
ALBERTA BARBEAU
ANTHONY CERULLO
MARY A. GALLUCCI
STEPHEN HARRINGTON
ARTHUR ROTONDI
EVELYN SHULMAN, Secretary
JOANNE TURCO
EMMA L. WHITE

Report of the Recreation Commission

At the beginning of the year, Roger Maloney, Director of Recreation, welcomed two new members to the Commission. The Board of Selectmen appointed to the Commission: Mr. Richard Wood and Mr. William Jefferson.

The summer of the Recreation Commission began on June 18, 1973 with the opening of the ten playgrounds and two beach areas. The playground supervisors attended a three day workshop on techniques and skills of a playground instructor. Swimming tags are 25 cents for residents and are for the entire season and are used for identification purposes. Non-residents are required to pay a fee each time they use the areas. Free swimming lessons were given during the nine week season. Both beach areas had a record number of children sign up for these lessons. On Wednesday, August 15, the annual long distance swim was held. This event was open to local boys and girls age 12 through 16. A large group registered and all finished the swim.

The ten playgrounds: Common, Moulton, Nasella, Sullivan, Mapleway, J.J. Round, Dolbeare, Woodville, Yeuell and Col. Connelly enjoyed many activities during the summer season. Two handicraft supervisors enabled each playground to have a specialized activity in Arts and Crafts at least once a week. Many of the handicrafts were displayed in the lobby of the Melrose-Wakefield Trust Co., and the Beebe Memorial Library.

During the summer the playgrounds showed a marked increase in new activities and attendance. Three field trips were sponsored by the Commission with over 1,200 children attending the Red Sox-Cleveland baseball game, a trip to Benson's Wild Animal Farm and a trip to the New England Sea Aquarium. The annual Demonstration Day and Parade was held on Thursday, August 15 consisting of floats depicting the theme of "Countries of Foreign Lands". Each float carried a young girl representing her respective playground. The parade

proceeded up Main Street to the Common where "Miss Wakefield Playgrounds" was chosen. Trophies and awards were given to the playground champions and Arts and Crafts winners. One of the best enjoyed attractions was the watermelon eating contest which was fun for all. Free weekly ice cream awards went to all the playgrounds for excellence in performance for the week.

Other activities sponsored by the Commission are Adult Physical Fitness classes, Town Tennis Championships, Evening Summer Basketball League, Wakefield Fast Pitch Softball League, Concerts on the Common Bandstand, Adult Winter Golf Lesson, Winter Adult Basketball League, Saturday Morning Basketball for youngsters, Slow Pitch Softball League, Women's Adult Indoor Tennis Lessons, Free Family Swim at the Regional School, and Saturday Afternoon Cartoons.

The commission also successfully sponsored articles for the reconstruction on Moulton Tennis Courts, enlargement of the Yeuell Playground and the purchase of 12 acres of land adjacent to Sullivan Park for future development as a Recreational area.

In the past three years the Recreation Commission has updated the lighting facilities at various parks and has initiated a program of replacing the heavy playground equipment on all the playgrounds and is in the process of installing permanent water fountains in all the parks.

J. FRANK ANDERSON, Chairman
GEORGE KOULOURIS
WILLIAM BOODRY
RICHARD WOOD
WILLIAM JEFFERSON
Recreation Commission
ROGER G. MALONEY, Director

Youth Activities Commission

The Establishment, Wakefield's Youth Center will have been in operation for four years in February, 1974 in the same location, the basement of the Lafayette building. The facility is still totally inadequate and after having obtained the Viking Health Spa at June town meeting and then yielding to a rescinding vote at an August town meeting we have hopes of a location on Broadway St.

One financial set-back for the town was the loss of State Aid from the Youth Service Board. They felt it necessary to almost eliminate their Juvenile Delinquency Prevention Program and Wakefield's successful program was a victim. Many letters for reconsideration were sent to state officials. One letter was from the Police Chief which commended the good work of the Center.

Two of our most popular programs continue to be the Annual Easter Egg Hunt and the Community Clean-up.

Appropriation 18 mo.
1-1-73 to 6-30-74

Personal Services	$11,725.00
Contractual Services	4,110.00
Sundry Charges	880.00
Totals	$16,965.00

Money Spent
1-1-73 to 12-31-73

Personal Services	$ 8,260.00
Contractual Services	2,448.20
Sundry Charges	325.00
Totals	$11,033.20

Miscellaneous Income
1-1-73 to 12-31-73
$505.95

MARTIN T. MOORE, Chairman
JAMES M. SCOTT, Director

Wakefield Housing Authority

1973 was a significant year for your Housing Authority. After much deliberation and planning, the Authority sought and received permission to combine our current units into one project entity, thus allowing us to reduce the principal on our bond issues.

The Authority also implemented Chapter 853 of the Acts of 1970 which called for a review of income of all tenants with a resultant decrease in rents where applicable. Many of our resident senior citizens received rebate checks and lowered rents which, in these days of higher costs, came as a welcomed relief. Also initiated in 1973 was a free bus service from the Hart's Hill complex to downtown Wakefield.

A comprehensive questionnaire based on housing needs was mailed to every household in Wakefield. The answers were tabulated by computer and the results indicated conclusively that additional housing in Wakefield was needed. In this regard your Authority received town meeting permission to explore the partially completed structure at Foster and Richardson Streets. Unfortunately, the State through the Department of Community Affairs (DCA), disallowed further consideration for this and other property on the basis that no subsidy funds were available. A local contractor, however, has received Massachusetts Housing Finance Agency (MHFA) funds and will build an apartment complex which will include approximately 15 apartments for subsidized housing. Your Housing Authority will be cooperating with the builder in this regard and some relief for additional housing is anticipated.

The Authority, as well as all citizens of Wakefield, were shocked and saddened at the death of John J. Raffael, Jr., who was then serving as Treasurer of the Authority. In September, at a joint meeting of the Board of Selectmen and the Housing Authority, Mrs. Mary Sweeney was elected to fill the vacancy on the board. At the same time, Reverend John Thorp was elected Treasurer.

The Authority applied for and received authorization to expend funds for modernization of the buildings and premises.

Two pieces of significant unfinished business continue on into 1974. The Authority still awaits the receipt of State subsidized funds which were to be provided as a result of the implementation of Chapter 853. This delay is causing a financial drain of our operating reserves and could have a serious impact on the entire operations in the near future. Secondly, the Authority has court action still pending relative to excessive building costs for our newest apartments which were completed in 1969.

Respectfully submitted,

PHILIP H. DePASQUALE, Chairman
CARNEY D. DANIELS
REV. JOHN V. THORP
STEPHEN D. HARRINGTON
MRS. MARY SWEENEY

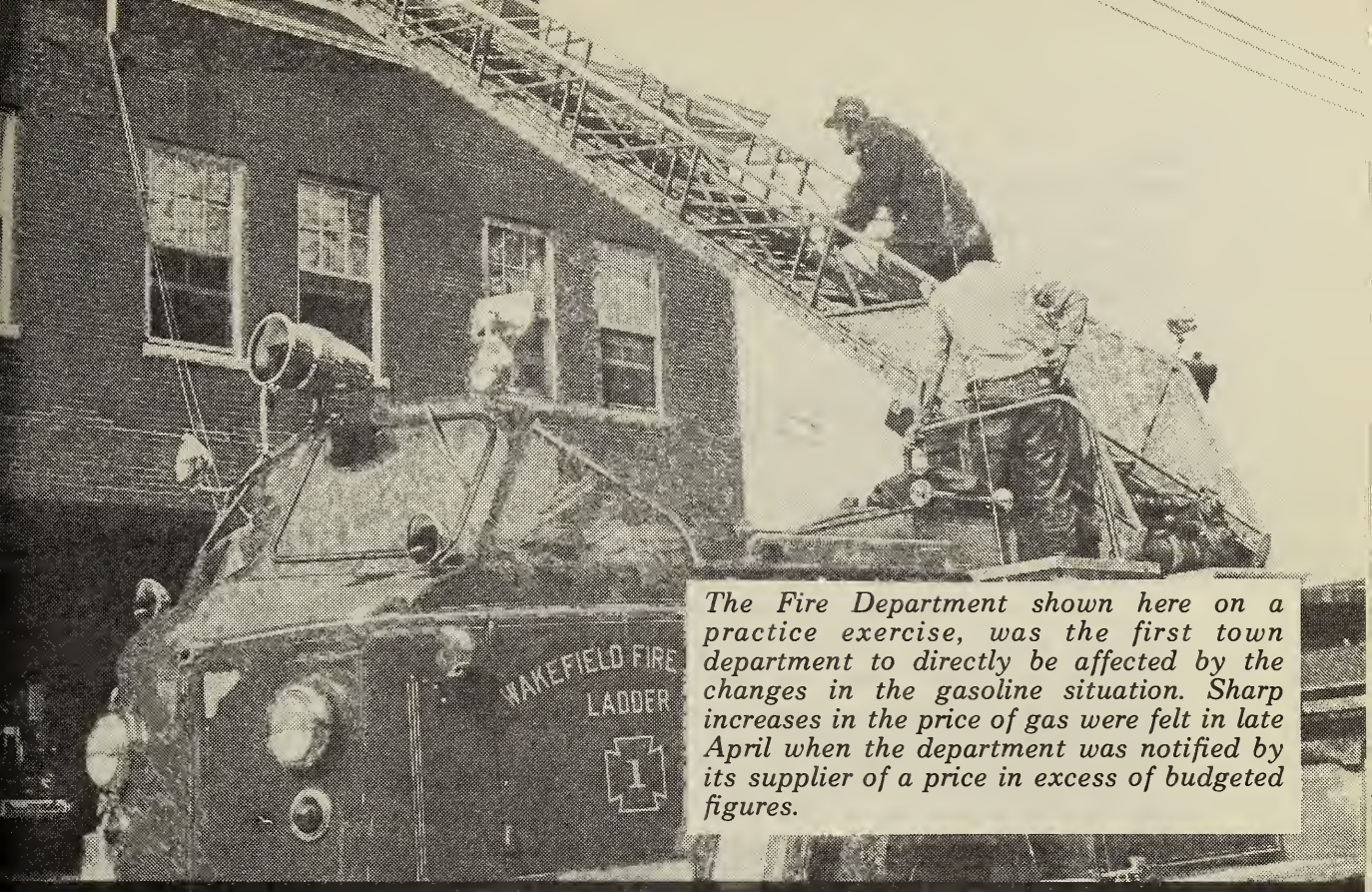

The Fire Department shown here on a practice exercise, was the first town department to directly be affected by the changes in the gasoline situation. Sharp increases in the price of gas were felt in late April when the department was notified by its supplier of a price in excess of budgeted figures.

MAINTENANCE

BOARD OF PUBLIC WORKS

Report of

Highway Division — **Water Division**

Park Division — **Sewer Division**

Cemetery Division — **Engineering Division**

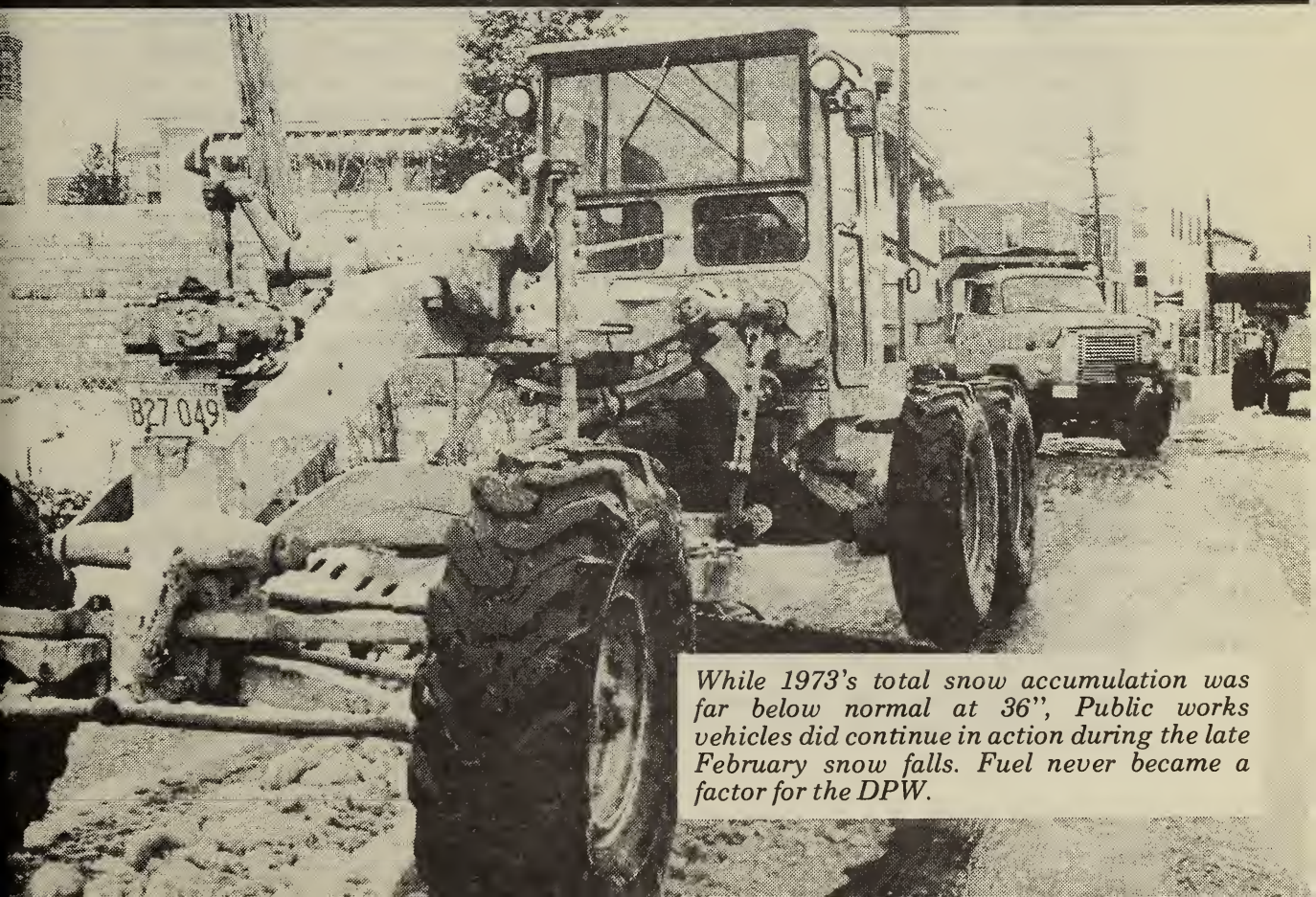

While 1973's total snow accumulation was far below normal at 36", Public works vehicles did continue in action during the late February snow falls. Fuel never became a factor for the DPW.

Report of Board of Public Works

To the Citizens of the Town of Wakefield:

In 1973, the Board of Public Works saw the fruition of many years of effort on the part of the Public Works Building Committee, as the new garage was put into operation at the very beginning of the year. In addition to the completion of the new garage, the original garage has been renovated so that employee facilities and office areas are thoroughly modern. Still to be done, is the rearranging, equiping, and modernization of the garage repair area, which work will be done by the department itself.

Even though the North Avenue area has been revamped for only a short time, the revitalization of the area and the advantages of our having new modern facilities for a better operating Department of Public Works is very apparent. The new facilities are a great asset to the Town, as well as the department.

In continuing the modernization of buildings, the renovations to the Lafayette Building have progressed steadily so that the individual offices of the various departments are laid out efficiently and present a "new-look", which not only enhances the appearance of the offices, but affords better working conditions for our Town's employees.

As improvements are always mandatory in both the water and sewer systems, we have continued the necessary groundwork toward obtaining a new source of water from the M.D.C. system and for further Federal assistance in the funding of the necessary improvements to our present system.

At the Annual Town Meeting of 1973, the Board of Public Works presented its arguments for entering into a long-term contract with the Refuse Energy Systems Company — more commonly called the De Matteo Incinerator — for the disposal of the Town's Solid waste. The voters at this meeting, however, preferred not to enter into this contract and, as a result, the Board has had the problem of solid waste disposal given back to it for further investigation. We, naturally enough, are very cognizant of the problem, and during the year met on special occasions to discuss the problem and the possible solutions available to the Town. There have been meetings with officials of the Town of Reading, private manufacturers or operators of modular type incinerators, and Mr. De Matteo of the Refuse Energy Systems Company. At this particular time, no final recommendation or action has been taken, although the Board intends to present probable solutions to the townspeople during the coming year.

The Board of Public Works during the past year has seen the need for greater cooperative effort among the various Town departments and elected Boards. To this end, we will continue to offer the expertise of the Department of Public Works to all segments of the Town government, as well as offering our own experience in joining with other Boards to solve mutual problems.

As a result of the elections in March, the Board welcomed a new member, Mr. James Scott, who has been an excellent addition to this Board. Mr. Scott replaces Mr. Alan M. Cunliffe, who decided not to run for re-election and whose death during the year saddened the Board, for he, too, was a good and industrious member.

At its organization, the Board re-elected Mr. Frederick A. Beyer, Jr., as Chairman, and Mr. Bartholomew D. Barry, as Secretary. When his contract came up for renewal, Mr. Richard C. Boutiette was unanimously appointed as the Director of Public Works.

BOARD OF PUBLIC WORKS
FREDERICK A. BEYER, JR., Chairman
BARTHOLOMEW D. BARRY, Secretary
RALPH P. DeCECCA
WILLARD P. FARWELL, JR.
JAMES M. SCOTT

REPORT OF THE DIRECTOR OF PUBLIC WORKS

To the Board of Public Works:
Gentlemen:

As required by Chapter 48 of the Acts of 1950, an Act authorizing the Town of Wakefield to establish a Board of Public Works, I respectfully submit for your consideration, a report of the work accomplished in 1973, with recommendations for the future.

The major accomplishments for the year were:

The signalization of the Main Street-North Avenue-Nahant Street intersection was completed this year under the TOPICS Program. There remains, however, the problem of proper synchronization of the lighting sequences, as the present arrangement has caused traffic problems at that intersection.

The main drainage outlet to Lake Quannapowitt was dredged this past summer with a resultant dropping of the water level by four feet — this improvement now provides a more adequate means of controlling the water level in the Lake without resultant flooding of adjacent properties.

A section of Water Street from the Railroad crossing to Preston Street was repaired and resurfaced this year using the heater-planer method which proved so successful on Albion Street two years ago.

The renovations to the Department's Old Garage were completed. These renovations included modernized rest rooms and locker rooms for the men, as well as providing a paint shop and new office space for the Department's Supervisors.

The renovations to the Lafayette Building were all but completed in 1973. The only remaining work is the replacement of floor covering in the halls, and the modernization of the Public Rest Rooms.

Public hearings were held by the County, as well as by the Board of Public Works, on the improvements to Montrose Avenue, and conferences were also held with the State Department of Public Works to recommend a suitable plan to the taxpayers for approval. It is hoped that 1974 will see a resolution to the method of improvement for this street.

The remaining problems to be solved are:

1. Solid Waste Disposal — Is still the outstanding problem to be solved by the Town. In fact, the situation is fast becoming critical. It is imperative that the Town decide in which direction the long-range solution to this problem lies; whether it be the Resco Incinerator, in which we are presently involved in contract negotiation cooperatively with eight other communities; joining with Reading; building our own incinerator; or contracting the entire collection and disposal of refuse to an outside contractor. It is hoped that 1974 will see the beginning of a solution to this problem, which has been with us since 1958.

2. Water Supply and Distribution — It is necessary that an engineering study be undertaken to analyze our distribution system when a second connection to the M.D.C. System is made on the west side of Town, and also to analyze the economics of continuing for the long term, the treatment facility at Broadway.

A Bill has been filed with this session of the legislature to authorize and fund the cost of the second connection to the M.D.C. If passed, this connection could become a reality within the next three years.

3. Sewerage Collection System — In order to comply with the Federal Environmental Protection Agency's regulations, it will be necessary to conduct an inflow-infiltration analysis of our sewer system before the Town can become eligible to receive Federal and State funds for the construction of the new force main from the Farm Street Sewer Station to the Melrose line, as authorized by the 1972 Annual Town Meeting. It is hoped that this project can proceed without undue delay in order that sewer surcharging can be kept to a minimum.

For additional details of the work accomplished this year, I refer you to the reports of the Division Supervisors following.

Respectfully submitted
RICHARD C. BOUTIETTE
Director of Public Works

ENGINEERING DIVISION

Submitted herewith is the report of the activities of your Engineering Division for the year ending December 31, 1973:

Plan Work

Sewer, drainage and highway easement plans were prepared and filed in the Registry of Deeds.

Construction plans for sewer, sidewalk and drainage projects were prepared along with specifications and cost estimates.

Construction plans were prepared for the construction of a salt shed having a storage capacity of five hundred tons.

Record sewer and drainage plans were made for all work completed this year.

Traffic control plans were made of various intersections and school zones and forwarded to the Massachusetts Department of Public Works for signalization studies.

Sanitary Sewers

Sewer projects completed this year consisted of the design, plans, specifications, contracts prepared and the supervision of installation of the following projects:

Babson Street	Water Street
Winn Street	Woodbriar Road
New Salem Street	Mountain Avenue

Cross-country from Woodbriar Road to Indian Lane.

Drainage

Major drainage projects completed this year consisted of the design, plans, specifications, contracts prepared and supervision of installation of the following projects:

Spring Street and Greenwood Street — Melvin Street
Yeuell School Playground — Atwood Street
Western Avenue — Summit Ave.-Morrison Ave., to Park Ave.
Saugus River-Lake Quannapowitt to Reading Drainage Canal.

Sidewalks

Design, contracts and supervision of construction of various projects were completed by this department. For details see the Highway Supervisor's report.

General

Inspection services were provided for all subdivisions under construction in accordance with plans approved by the Planning Board, acting under the provisions of the Subdivision Control Law.

Assessments for all work accomplished under the Betterment Act were calculated and forwarded to the Assessors office.

Respectfully submitted,
MICHAEL T. COLLINS
Town Engineer

CEMETERY DIVISION

Old Cemetery — (Church Street)

Our regular maintenance work consists of:

(1) Constantly mowing and trimming around monuments.
(2) Repairing broken monuments.
(3) Raking leaves and hauling them away.
(4) Filling in sunken graves.

Forest Glade Cemetery

Approximately an acre of wooded area has been cleared and roughly graded. It is now ready to be loamed and seeded.

We have been removing overgrown shrubs throughout the year.

The following statistics are taken from the 1973 Cemetery Records:

INTERMENTS:	
Adults	125
Infants	6
TOTAL	131
FOUNDATIONS:	59

Respectfully submitted,
PHILIP J. COLANTUONIO,
Supervisor

FORESTRY & PARK DIVISION

The 1973 maintenance program for the Forestry section consisted of line clearing of street trees for the electric power lines and fire alarm system in Wakefield, including the removal of certain trees found to be beyond repair and a hazard to the public way.

With the beginning of spring, we began our shade tree planting of new streets such as Jackson Lane; June Circle; Stone Way; Davey Lane; and many other public streets in Wakefield. A total of 221 shade trees of various species were planted this year. Moving along to our summer and fall program, we were continually requested for services of tree maintenance by you, the public, for various conditions beyond the capability of our crews, but we managed to complete them all by the fall of the year. Shade tree removal continues to be our major concern this year, with a total of 85 trees removed on our public streets. Dutch Elm diseased elm trees continue to plague this community, as well as other communities. The Forestry Division's samples taken of suspected elm disease totalled 42 samples, of which 22 trees are confirmed Dutch Elm diseased trees, which will be removed during the winter months.

The Park section maintenance program was much the same as last year's winter schedule with many repairs, and the rebuilding of tables and equipment boxes, etc., due to vandalism in the parks and playground system. This spring, found us continually mowing grass right through to late fall, due to the abundance of rainfall this year.

With the purchase of additional recreation apparatus by the Recreation Commission, we had increases in park maintenance services to install such equipment and maintenance services for ball diamond care, due to the popular sports of baseball and slow-pitch leagues of Wakefield. With the greatly appreciated assistance of our Engineering Division, a combined effort was put forth to have the Moulton Tennis Courts resurfaced and the chain link fence extended, including a new backstop and crowd fence installed at Nasella Playground for one of the Little League diamonds.

In conclusion, the regrading of the outfield to Nasella Playground has been under construction this fall, with its completion date scheduled for early spring and final sod installation should be completed in time for Little League baseball playing at this location.

Respectfully submitted,

ROBERT J. BELANGER
Supervisor Forestry & Park Division

HIGHWAY DIVISION

This again has been a year primarily devoted to maintenance by this Division. We feel that the major need of the Town is one of maintaining our existing facilities, which is becoming a problem of ever increasing magnitude. Therefore, we are proposing a continuation of this type of program for the year 1974.

The following projects were completed this year:

Street Sweeping

All streets were swept in the spring and re-swept as required. The business section was swept four times weekly, and main roads were swept as often as time and weather permitted.

Traffic Lines

The following work was accomplished by contract, under Town supervision:

205,830 lineal feet center lines and guidelines
2,620 lineal feet stop lines
26,092 lineal feet crosswalks
15,464 lineal feet parking lines
90 24" letters
16 Traffic Circles
13 Arrows

Street Maintenance

Normal patching as required for maintenance, resurfacing (stone chip seal), and Town bituminous concrete in conjunction with Chapter 90 Overlay Programs was completed. Permanent patching was completed on as many water and sewer trenches as possible and the remainder will be completed in the spring of 1974.

The following streets were resurfaced with bituminous concrete: Chapman Road; Muriel Avenue (Nelson Ave., to Chapman Road); Wharton Park; Lowell Street (Coolidge Park to Salem Street), (Chapter 90 Maintenance); and Water Street from the R. R. tracks to Preston Street, using the Heater-Planer method (Special Article).

The following streets were treated with a stone chip sealcoat: Avon Street; Lafayette Street; Eaton Street; Crescent Hill; Columbia Road; Melvin Street; Catalpa Street; Curtis Street; Wilson Avenue; Coolidge Park; Bay Street; Cordis Street (Pleasant to Vernon St.); Fitch Court; Linden Street; Morrison Avenue; Pine Hill Circle; Fairmount Avenue; Curve Street; Hillside Ave. (Fairmount Ave., to Cedar Street); Summer Street; Birch Hill Avenue; Old Nahant Road; Lee Street; Madison Avenue; Howard Street; Morgan Avenue; Cooper Street; Robert Street.

The following streets were treated with a crack filling process, applied by contract; with Sealcoating, Inc., under our supervision: Water Street, 11,400 lineal ft.; Lafayette Street, 4,125 lineal ft.; Nahant Street, 1,950 lineal ft.; Green Street, 1,000 lineal ft.; Main Street, 5,673 lineal ft.

Curb Replacement

This was our seventh year of replacement of deteriorated concrete curbing, and 2,550 lineal feet of curbing was replaced under contract with Town supervision, by S. Benedetto & Sons, Inc., on the following streets: Pine Hill Circle; Rockland Street; Lafayette Street; North Avenue; and Traverse Street.

Sidewalk Construction

By contract under Town Supervision: (Contractor: Somerset Paving Corporation).

Jordan Avenue from near Jordan Avenue and Converse Street, 200 feet on the easterly side of Jordan Avenue to an existing sidewalk near No. 8 Jordan Avenue; 200 feet of bituminous sidewalk and granite curb.

Lowell Street from near No. 339 Lowell Street to No. 355 Lowell Street on the southerly side; 380 feet of bituminous sidewalk and granite curb.

Lowell Street from near No. 409 Lowell Street to No. 459 Lowell Street on the southerly side; 840 feet of bituminous sidewalk and granite curb.

Drain Construction

By contract under Town Supervision: (Contractor Avon Construction Company).

Western Avenue from near No. 4 Western Avenue to the Walton School, 853 ft., of 12" R.C. Pipe, 4 manholes, 2 catchbasins.

Melvin Street from near No. 53 Melvin Street to near Bennett Street, 475 ft., of 12" R.C. Pipe, 2 manholes, 2 catchbasins.

Summit Avenue from the intersection of Park Avenue and Summit Avenue to the intersection of Summit Avenue and Morrison Avenue, 385 ft., of 12" R.C. Pipe, 3 manholes, 3 catchbasins.

Atwood Avenue from an existing catchbasin near No. 1 Atwood Avenue to a catchbasin near No. 7 Atwood Avenue, 95 ft., of 12" R.C. Pipe; 1 catchbasin.

Atwood Avenue from a manhole behind No. 23 Atwood Avenue, thence along an easement between No. 21 and No. 23 Atwood Avenue to two catchbasins on Atwood Avenue, 120 feet of 12" R.C. Pipe; 2 catchbasins; one manhole.

Contractor — Wheatland Construction Company:

Spring Street from the intersection of Spring Street and Greenwood Street to a manhole on Spring Street to intercept 18" pipe which comes down from Crystal Street, 190 ft., of 18" R.C. Pipe; 3 manholes.

Yeuell School — Area "A" near Greenwood Street. From a point in the swamp 121 ft., toward Greenwood Street thence 140 ft., along sidewalk area of Greenwood Street to pick up drainage on Greenwood Street, 121 ft., of 18" Corrugated Pipe; 140 ft., of 18" R.C. Pipe; 2 manholes.

Area "B" near backstop area, from an existing pipe near the headwall 120 ft., to the swamp area, 120 ft., of 18" R.C. Pipe.

Contractor — S. Benedetto & Sons:

Tuttle Street from a manhole at the intersection of Tuttle Street and Albion Street, 90 ft., to a catchbasin, 90 ft., of 8" Cast Iron Pipe; 1 catchbasin; 1 manhole.

Outlet of Lake Quannapowitt was dredged from its intersection with the Reading Drainage Canal to the Culvert at Main Street, approximately 2,500 lineal feet. The culvert under Main Street was cleaned by hand by Town forces and the entire system is now functioning properly.

Sidewalk Maintenance

1,872 lineal feet of concrete sidewalks which were extremely hazardous were replaced on the following streets: Crystal Street; Gladstone Street; Greenwood Avenue; Madison Avenue; Main Street; Hamilton Road; Jefferson Road; and Princess Street.

1,697 lineal feet of bituminous concrete sidewalk in a like condition was replaced on the following streets: Morel Circle; Bryant Street; and Friend Street.

Drain Maintenance

Approximately 95% of all catchbasins and manholes were cleaned this year, with numerous catchbasins cleaned two to three times. Catchbasins, manholes and drainpipes were repaired, or replaced as required. Approximately 2,400 feet of open ditch was cleaned by hand of debris, and the invert grades lowered considerably.

Traffic Street Signs

This year the following were installed or replaced:

60 Street Name Signs (Replaced)
49 New Traffic Control Signs (Installed)
19 New Street Signs (Installed)
49 New Poles (Installed)
26 Sign Poles (Replaced)

Capital Expenditures

1 — Bombardier Sidewalk Tractor
1 — 10,000 G.V.W. Dump Truck
1 — 34,000 G.V.W. Rubbish Truck
1 — Street Sweeper
1 — Sander
New Salt Storage Shed
2 — Plows and Frames
2 — Paving Breakers
2 — Semi-Automatic Dump Truck Covers

Respectfully submitted,

WILLIAM E. CURRAN
Highway Supervisor

SEWER DIVISION

Sewer Construction

By Contractor:

Newell Road — From an existing sewer manhole on Newell Road 98 feet southerly to the intersection of Newell Road and Mountain Avenue.

Mountain Avenue — From a manhole at the intersection of Mountain Avenue and Newell Road 162 feet westerly to a dead end manhole.

New Salem Street — From an existing manhole on New Salem Street 215 feet northeasterly to a dead end manhole.

Winn Street — From an existing manhole at the intersection of Winn Street and North Avenue 265 feet westerly to a dead end manhole.

Babson Street — From an existing manhole at the intersection of Babson Street and Kendrick Road 445 feet southerly to a dead end manhole.

Water Street — From an existing manhole on the Mill River trunk 120 feet northerly thence 615 feet westerly to a dead end manhole.

Longbow Road — From a manhole 100 feet from the intersection of Longbow Road and West Park Drive 420 feet southerly thence 120 feet westerly to a dead end manhole.

Jennifer Road — From a manhole at the intersection of Jennifer Road and Longbow Road westerly 990 feet to a dead end manhole.

Sewer Connections made during the year	129
By Town	84
By Contractor	45
Number of connections made to date	5,765

FRANCIS REED,
Supervisor

WATER DIVISION

Water Main Extension

By Contractor:

Longbow Road — 590 feet of 8" C.I.C.L. pipe from an existing main to the intersection of West Park Drive and Longbow Road to the Town of Stoneham water system.

Jennifer Road — 1,060 feet of 8" C.I.C.L. pipe from the intersection of Jennifer Road and Longbow Road to the intersection of Jennifer Road and Fairlane Road.

Fairlane Road — 250 feet of 8" C.I.C.L. pipe from an existing pipe at the intersection of West Park Drive and Fairlane Road, to intersection of Fairlane Road and Jennifer Road thence to the Town of Stoneham water system.

By Town:

Woodbriar Road — 145 feet of 8" C.I.C.L. pipe from Woodbriar Road dead end to Magnolia Terrace dead end.

Water Main Relay

By Town:

North Avenue — 1,130 feet of 8" C.I.C.L. pipe from Church Street to existing pipe.

Vernon Street — 1,082 feet of 8" C.I.C.L. pipe from Fosters Lane to existing pipe.

Winn Street — 287 feet of 6" C.I.C.L. pipe from Elm Street to existing dead end.

New Hydrants — 8

Bartley Street	Longbow Road (1)
Scott Lane	Teal Road (2)
Jennifer Road (2)	Foundry Street

New Services

By Town	34
By Contractor	16
Services relaid during year	34

Number of feet of pipe laid on public land 365 feet; number of feet of pipe laid on private land 1,163 feet (new services by town).

Number of feet of pipe laid on public land 554 feet; number of feet of pipe laid on private land 1,239 feet (relays).

Distribution System

Total number of miles of pipe now in use — 81.29.
Number of hydrants added — 8.
Range of pressure on mains — 20 pounds to 110 pounds.
Number of service taps now in use — 7185.
Percentage of active services metered — 99.7%.
During the year 700 pounds of copper sulphate was applied to Crystal Lake.

FRANCIS REED, Supervisor
Water and Sewer Division

1973

PUMPING RECORDS & RAINFALL

Month	Crystal Lake	Bay State Wells	Rainfall	Linden Street M.D.C.
January	22,305,000	2,214,299	3.80	86,670,000
February	24,695,000	2,000,000	1.41	70,500,000
March	27,585,000	2,214,299	2.43	65,360,000
April	22,365,000	2,142,900	5.46	70,360,000
May	31,870,000	2,214,299	3.49	70,940,000
June	32,810,000	2,142,900	2.24	75,340,000
July	31,230,000	2,214,900	5.89	76,640,000
August	38,910,000	2,214,900	4.25	93,180,000
September	34,495,000	2,142,000	2.55	73,720,000
October	50,095,000	2,214,900	3.21	63,530,000
November	36,040,000	2,142,000	1.25	65,890,000
December	34,300,000	2,214,900	7.34	60,960,000
Total	386,700,000	26,072,297	43.32	873,090,000

Total Pumping	1,285,862,297
Average Daily Consumption	3,522,910
Average Daily Per Capita	135.13
Maximum Day — 8/9/73	4,846,580
Maximum Week Ending 8/11/73	30,427,000

Traffic congestion is nothing new to Wakefield. In 1941 Wakefield allowed parking in the center of Main street from the Wakefield Savings Bank north to the rockery.

EDUCATION

Report of

SCHOOL COMMITTEE

School Superintendent

LUCIUS BEEBE MEMORIAL LIBRARY

Library Trustees

In December 1973 traffic congestion of a different kind was evident at nearly every gasoline filling station in town as the gas shortage became acute.

Report of School Committee

REPORT OF SCHOOL COMMITTEE
Reorganization — 1973

Mr. J. Edward Surette, Jr., Chairman 8 Indian Lane	Term Expires 1974
Albert J. Turco, Esq., Secretary 143 Nahant Street	Term Expires 1975
Mr. F. Leo Delory 81 Outlook Road	Term Expires 1975
Mr. John B. Encarnacao 15 Walton Street	Term Expires 1976
Mr. William F. Kenney 6 Curve Street	Term Expires 1975
Mr. Robert A. Morley 41 Park Avenue	Term Expires 1976
Mr. Alfred A. Palmerino 42 Eustis Avenue	Term Expires 1974
Mr. Anthony J. Pietrafitta, Jr. 40 Converse Street	Term Expires 1976
Mr. Louis R. Sardella 8 Kennedy Circle	Term Expires 1974

REPORT OF THE SCHOOL COMMITTEE

The School Committee recognized a great loss when Mr. Joseph Wilson decided not to continue on the School Committee. His contributions and service to the Committee were noteworthy. The election of 1973 resulted in the re-election of Mr. John Encarnacao and Mr. Robert Morley and the election of Mr. Anthony Pietrafitta. The experience of Mr. Encarnacao and Mr. Morley in negotiations, as well as in other areas, is, has been, and will continue to be, of great assistance to the Committee in its deliberations. The Committee welcomes Mr. Pietrafitta and anticipates availing itself of his accounting expertise.

The school building program is progressing on schedule and the School Department looks forward to moving into the buildings in September of 1974. At the Farm Street site, the junior high school has been using the cafeterias in the new wing as well as a few classrooms. This permitted the reconstruction work to begin in the old cafeteria of the junior high school. In January of 1974 the front wing of the junior high school classroom section will be vacated and classes will be operating in the section 5 of the new construction and in this way the rehabilitation of the front wing can proceed. At the Main Street site, in the not too distant future, it is anticipated that the high school will use the completed sections of the sixth grade wing so that interior rehabilitation can commence at Main Street.

The School Committee is aware that these have been very trying times for those teachers and pupils who have been involved with the construction that is going on at both sites. The town is indebted to the staff and the pupils in grades 7 through 12 for their resiliency and adaptability to very difficult circumstances.

A kindergarten study committee, under the leadership of Mr. Robert Palumbo and Mr. Chester Lee, has made many excellent plans and preparations for the implementation of kindergartens in September of 1974. At the same time, under the leadership of Mr. Stephen Maio, a sixth grade planning committee has been functioning and is preparing appropriate organizational plans, as well as the curriculum, for the new sixth grade wing.

The Wakefield School Committee is very much aware of the heavy financial burden of the taxpayers and is being diligent in exercising business-like procedures in the operations of the School Department. At this writing, the budget is being carefully examined.

The School Committee recognizes the many years of dedicated service and extends its best wishes in the retirement of:

Mr. John Broderick — High School
Mrs. Iris P. Huey — Junior High School
Mrs. Caroline Maloney — Junior High School
Mrs. Ethelyn Stoutermire — Junior High School
Miss Elizabeth M. Strout — Greenwood School
Mrs. Winifred Myette — Junior High School Cafeteria
Mr. Frank Caruso — Doyle School Custodian
Mr. Alfred E. Delaney — Dolbeare School Custodian
Mr. Robert Ellis — Hurd School Custodian

The School Committee notes with sadness the passing of:

Mr. Louis J. Colucci while on active duty as general maintenance and utility
Mrs. Helena B. Anderson — retired Lincoln School teacher
Mrs. Ruth F. Hiatt Howland — retired High School teacher

The School Committee continues the rotation of its meetings to each of the school districts. In its deliberations, the Wakefield School Committee continues to consider five year plans in personnel, social studies, foreign languages, mathematics, reading, science, audio-visual aid, equipment plan (capital outlay), maintenance and remodeling and outdoor areas.

Due mention must be made of the accomplishments of the young people of Wakefield High School. The first item worth noting is that the Wakefield High School boys won the Middlesex League All Sports Trophy. Summarizing other athletic accomplishments since last January it should be also noted that the basketball team qualified for the state tournament, won the sectional championship, and went into the state semi-final before they were eliminated. The hockey team qualified for the state tournament and participated in its initial competition. The girls' gymnastic team won the Middlesex championship. Last spring the track team tied the Middlesex League championship. In the fall of 1973 the cross-country team won the Middlesex League championship as well as the Division 2 state championships. The football team tied for the Middlesex League championship and our soccer team qualified for the state tournament and played well before they were eliminated. The girls' field hockey team had the best field hockey record in ten years. It is gratifying to the School Committee that despite the difficulties of double sessions, our young people gave out with superior effort in achieving these athletic goals. This at a time when some people do not give them full recognition.

The General Court passed two laws that will have a significant effect on the school budget. Chapter 766, an act relative to the children with special needs, and Chapter 1078, an act relative to collective bargaining by public employees. After a year in operation, the full impact of these laws can be fully realized.

The School Committee has continued the policy initiated by Mr. Delory that on each agenda there would be a significant area of the curriculum to be discussed under the Educational Question. This technique has been of significant informational content for the School Committee.

With the appointment of Mr. Lawrence Sweeney as Supervisor of Reading and Specific Learning Disabilities, a major educational objective was attained.

The School Committee has continued to support and extend the vocational-educational curriculum, to extend the early childhood program, and notes with satisfaction the revision of the high school programs in science, English, mathematics, extension of computer utility for educational purposes, and the initial steps of a humanities program at the junior high school level, as well as the expansion of the individualized math systems which have proven so successful in the pilot program at the Greenwood School.

Fully cognizant of the acuteness of the energy crises, the School Committee has seen that directives have been issued of techniques and methods to be utilized for the conservation of energy.

Respectfully submitted,
J. EDWARD SURETTE, JR.
Chairman

REPORT OF THE SUPERINTENDENT OF SCHOOLS TO THE WAKEFIELD SCHOOL COMMITTEE

The following is my fourth annual report as Superintendent of Schools in Wakefield. This is the 81st annual Superintendent's report, and includes information and contributions from our Principals, Supervisors, Department Chairmen and other school personnel.

During the past school year, September 1, 1972 — August 31, 1973, the following personnel left our staff: Marie Ardito, Joyce A. Beach, Susan I. Benjamin, John J. Carmilia, Kathleen Corcoran, Teresa M. Crawley, Charlene T. Dalton, Frank DeGiacomo, Paul Dorsam, Edward T. Gallagher, Janice A. Hardin, Judith Ann Harris, Frances D. Heffernan, Katherine E. Jones, Lorraine P. Kives, Gwen R. McMillan, Woodrow Phelan, Martha J. Philbrick, Nancy A. Reily, Donald A. Sandrelli, Sharman Schoenback, Sherry F. Sipple, Doris M. Waldron, Steven R. Williams, Helena B. Anderson, Iris P. Huey, Ethelyn Stoutermire and Elizabeth M. Strout.

The following personnel were appointed to our staff during the past school year: Gregory S. Beaulieu, Joy F. Berezin, Martin J. Callahan, Charles L. Collins, Margaret L. Evangelista, Barbara T. Gilmore, Jeffrey G. Goding, David J. Holbrook, Irene M. Kelley, Marjorie J. Masse, Sandra F. Megna, Patricia A. Mogan, Maureen A. Mullen, Ann E. Neuburger, Michael J. Palladino, Barbara M. Paris, Carol S. Reed, Robert E. Regan, Kathleen E. Reynolds, Thomas M. Ryan, Ann Scott, Tina P. Serafini, Lawrence P. Sweeney, Richard E. Talbot, Jean P. Turner, Marcia Lee Wilbur, Marion G. Williams, Nancy P. Wilson, Eileen P. Worthley, Eleanor Yessaian and Judith A. Young.

Wakefield, over the past ten years, has averaged a 13% yearly turnover of its professional staff. This past year our turnover was 9%. A statistical summary of our resignations over the period 1966-1973 follows: retired, 34; left for family reasons, 117; Graduate Study, 13; left teaching, 17; advancement, 12; college teaching, 8; took position in another community, 68; other reasons, 46.

Of the 31 new teachers employed in the Wakefield Public School this past year, 15 were hired with no experience, while the remaining 16 had one or more years of teaching experience.

Currently, 53% of our staff have a Bachelor's Degree only; 28% have a Master's Degree only; 18% have at least a Master's Degree plus 30 credits; and 1% have a Doctorate Degree. 72% of our staff are currently on tenure; 28% have been in the Wakefield Public Schools for a period of 1 - 3 years, while 7% are new to the Wakefield Public Schools this year.

This past year, the Wakefield School Committee once again met in joint negotiation sessions with representatives of the Wakefield Teachers' Association and with the A.F.L.-C.I.O. representatives of the school custodians. Contract negotiations for this current school year were concluded in the spring of 1973. Current contracts expire on August 31st of 1973. The Wakefield School Committee currently is meeting in negotiations sessions with the Wakefield Teachers' Association and with the A.F.L.-C.I.O., representing the school custodians and the school clerks and secretaries, on contracts that will commence in September of 1974. It is hoped that through bargaining procedures, reasonably agreeable salary programs and fair and equitable working conditions will continue to exist.

The following is our teachers' salary schedule for this current 1973-1974 school year: $8,175.00 for a teacher with a Bachelor's Degree and no experience to $13,121.00 for a teacher with eleven years of experience; $8,788.00 for a teacher with a Master's Degree and no experience, to $14,102.00 for a teacher with eleven years of experience; $9,401.00 for a teacher with a Master's Degree plus 30 credits, with no experience, to $15,083.00 for a teacher with eleven years of experience. The earned Doctor's scale begins at $10,014.00 for a teacher with no experience, to $16,105.00 for a teacher with eleven years of experience. Currently, our professional staff members are receiving the following salaries: Average Salary, $11,957.00; Median Salary, $11,568.00. The foregoing includes all personnel with the exception of Central Office Staff. Figures include reimbursement for supervisory and administrative duties, but do not include extracurricular compensation.

As it was stated in last year's report, with the completion of construction at the Farm Street Site, and with the completion of the addition to the existing Memorial High School Building, school building needs in Wakefield will be satisfied for as far into the future as we are able to predict. Currently, both of these school construction projects are on schedule, with an anticipated opening in September of 1974. These two buildings, besides providing modern classroom facilities for all of our students in grades six through twelve, will also release elementary classroom space for kindergarten education for September of 1974.

Perhaps the most significant statement that can be made relative to the Wakefield School System is that we are in a period of transition. All levels of our educational system are in a process of change that will eventually result in a totally new organizational structure.

At the elementary level the major impact of change will be the introduction of kindergarten education and the loss of sixth grade classes to a consolidated unit to be located in the new facilities being constructed at the site of the former Atwell Building. These two changes, although influencing the two extremes of our elementary educational program, are closely related. State mandate of kindergartens and our limited classroom space in the elementary schools resulted in the decision to construct a centralized sixth grade building.

In order to insure the success of Wakefield's initial experiences in these two vital areas of education, an extensive preparation period has been in operation for the past year. Professional staff and administration personnel have been actively involved in a program of planning, coordinating, and implementing programs that will insure the very best educational experiences to meet the needs of students who will enter these two programs.

Recognizing the need to service children with various kinds of learning disabilities, the Wakefield School Department has expanded its staff and facilities to accommodate these needs. Each elementary school district now has a staff member who has had special training in the area of learning disabilities.

This staff member evaluates students, assists the regular classroom teacher in providing for children with unique needs, and works with children whose disabilities demand individualized attention.

Facilities in each elementary school have been established for teaching stations and the special materials and equipment necessary have been purchased.

As a result of this expansion of staff and facilities for our Learning Disabilities Program, Wakefield's need for the Mobile Learning Lab no longer exists; therefore, the unit is currently in the process of being sold to another community.

Wakefield's elementary schools have continued to move in a direction which is in support of an individualized approach to learning. In every area of curriculum, efforts are being made to insure that each child is allowed the opportunity to progress at a rate which is determined by his unique abilities and individual style of learning.

In reading, we have extended our individualized reading program to all second grade classrooms; next year the program will include all third grade classes.

The Sullivan Programmed Reading Series allows each child to progress at a rate which is determined by his individuality rather than by the class or group needs. Student responses, teacher evaluations and analyses of reading scores, have indicated that the program has had excellent success in our classrooms.

In the area of mathematics, Wakefield has completed its first pilot year with the IMS (Individualized Math System). The Greenwood School was involved in the pilot program, and evaluation has supported the expansion of this program to two additional school districts. Throughout the school year this program will be monitored to determine if the program should be adopted systemwide.

In a similar pilot program, our science curriculum has changed to include an innovative approach to the teaching of science. The program, known as SCIS (Science Curriculum Improvement Study), has been introduced to all third grade classrooms. SCIS attempts to involve the child as an active participant in the learning process. Rather than observing teacher-conducted experiments, each child conducts his own. Manipulative materials and teaching techniques encourage a "discovery" approach to scientific concepts.

Students study many different subjects at the junior high level. An important goal during these middle years continues to be exploration of all curriculum areas to help with personal decision making. The immediate decision that faces early adolescents is the choice of high school programs. Far-reaching decisions concerning one's future life's work are examined in group guidance classes which each seventh and eighth grader attends once each week. Part of the guidance program includes teacher prompted discussion to help students identify their personal strengths, weaknesses and interests. Private counseling is also part of the unit.

The 7th-8th grade reading laboratory which became available in the late fall of last year was evaluated in May, 1973. Nearly every student who enrolled in the laboratory showed significant growth in his reading achievement. 50% of the funding for the laboratory came from Title III Federal Funding. The overall reading comprehensive scores of all eighth graders was above the ninth grade level, according to the Stanford Achievement Tests administered in March, 1973.

The enrollment at Wakefield High School this year is approximately 1,790, a decrease of 30 pupils compared with the 1972-73 school year. Nineteen pupils are enrolled full time at the Northeast Metropolitan Regional Vocational School, and seventeen Sophomores are in a shared-time program obtaining their English,

Science and Mathematics instruction at Wakefield High School and their vocational subjects in the afternoon at the Vocational School.

The 1973 graduates of Wakefield High School left in June with various objectives in mind. The Wakefield data may be compared to state averages as compiled by the State Research Division of Statistics:

	State %	Wakefield %
4 year College	32	35
2 year School	15	12
Nurses' Training	2	2
Other Post-Secondary	9	12
Military	7	3
Work	24	35
Other	11	1
	100	100

This year our High School is pleased to have a young man from Thailand living in the community and attending school. He is a participant of the American Field Service Program. Sorn Shutipatwipa is an interesting, capable, and friendly representative of his country.

Plans are currently being formulated for the transition of the High School from the Memorial Building to the Farm Street Site. Faculty-Student Committees have been formed to study a possible variety of daily schedules and to make recommendations. Committees are also working to make curricular recommendations based on surveys, needs and suggestions made by the New England Association of Schools and Colleges at the conclusion of their 1970 evaluation.

Curriculum innovation has been difficult due to lack of space. During the past year several mini-courses were offered successfully to the students during their free time. The Student Council organized the program and we were pleased with the response.

The Math Department has completely updated the Mathematics Department Program of Studies. Many courses are formulated in behavioral terms. Another innovation is the utilization of one Math teacher as a lab instructor (part-time) in the Computer Center, in lieu of other duties.

The Foreign Language Department added a second section of German I this past year due to increased interest in the subject. The Latin program continues to maintain the same interest with approximately 40 students involved.

The Mathematics Program continues to function well. A new program for contemporary Math students has been developed with the Business Department. For one-half year the students study scientific application; the second-half year, business application on the computer.

Programs in the Industrial Arts area are open to all students. Academic students may elect a single period of Wood or Metal for the year. Industrial Arts students may elect double periods, as they have been able to in the past.

The Occupational Program continues to expand. This year approximately 200 students in grades 11 and 12 signed up for the Work Study Program, including Special Education, Distributive Education and Business Office Education for this current year.

The social activities of the school continue to be limited, due to double sessions. The following activities continue: Drama Club, Future Teachers of America, **Lookout** (school newspaper), Math Team, National Honor Society, Student Council, Audio-Visual Club, Yearbook, Girls' and Boys' "W" Clubs, Cheerleaders, Majorettes, and an Inter Nos Club, which has increased its membership by including all girls in Grades 9-12.

The Student Council continues its effort to promote good school spirit by the sponsoring of Mini-Courses, Intramural Programs, and Homecoming Day activities.

The Faculty Council has been active in translating the concerns of the staff to the Administration. One result of this communication is the development of a parking area for authorized school personnel, helping to alleviate the overall parking problem.

Much consideration has been given this year in Guidance Staff Meetings to group work with students as another method of promoting student self understanding and insight. Interest in the group approach was greatly stimulated by the very informative in-service training course on group leadership and procedure conducted by our School Psychologist.

The counseling staff worked with Mr. Osborne this year in planning a major revision of the course election procedure, including a complete revision of the elective form. The catalog of subject descriptions was updated and revised. A copy of this will be available to each student prior to course election time next year.

Close liaison through the year has been maintained by counselors working with groups of students having special needs and the appropriate special education specialists. Metco and physically handicapped students were also provided the special attention they require by specially assigned counselors. Periodic conferences were held by all counselors and personnel charged with disciplinary responsibility to cooperate on particularly troublesome cases.

During the year, 6,042 student-counselor contacts were recorded. Many of these were either preceded or followed by appropriate teacher conferences. One hundred forty-two school and college representatives were interviewed. Group meetings with these and interested students were arranged on a voluntary basis. Counselors attended 26 outside meetings providing school and college or occupational information.

In our efforts to enable students to pursue their education beyond high school, 1,704 transcripts were processed. Each of these was accompanied by a personal comment prepared by counselors.

Our High School Student Peace Corps, now in its sixth year, has continued to capture the imagination of our students to reach out and by active involvement, help people in a variety of settings.

The unique Peace Corps voluntary action program with residents of the East Building at the Walter E. Fernald School for the Retarded is now in its fourth year. Students voluntarily and without academic credit or compensation, spend one afternoon every week working with sixty-seven severely retarded men and boys in the very difficult environment of the East Building, one of the oldest buildings at the Fernald State School. Many of the "graduates" of this program have gone on to pursue higher educational programs to prepare themselves for a life of public service.

In addition, the Peace Corps has also continued to pursue a wide variety of programs that are designed to help people and develop among students a commitment to the quantity of selflessness that is so essential to the successful operation democracy.

One of the most important Peace Corps programs is the series of visits made by the Peace Corps to the mentally ill veterans at the Veterans Administration Hospital in Bedford, Mass. We believe that the most effective way to develop patriotism and concern for people is to develop a positive, action-oriented program.

The Wakefield High School Music Department was honored on two occasions this year by receiving invitations to perform for the Music Educators Association. The High School's Jazz-Rock Ensemble performed to a captive audience at the Eastern Division Convention of the Music Educators National Conference, held in Boston, Mass. The Wakefield High School Symphony Orchestra traveled to Springfield to perform to a capacity audience attending the All-State Convention of the Massachusetts Music Educators Association.

Double sessions, scheduling conflicts and after-school jobs have caused noticeable drops in the High School's performing group enrollment. The Marching Band, in particular, has suffered from the lack of upper classmen participation. However, with the anticipated move to the Farm Street facility and a return to single sessions, problems of this nature should greatly diminish.

Continuous growth and provisions to meet the needs of all children are the aims of our Special Education and Pupil Services Program in the Wakefield Public Schools.

Areas of significant note the past year include the expansion of the Learning Disabilities Program, and the addition of an LD-Reading Supervisor to meet the needs of all learning difficulty students in the community.

In-Service Workshop Programs provided to teachers included a METCO Program initiated by Dr. Marvin Scott of Boston University and continued by Rev. Byron Long, the METCO Coordinator in Braintree.

This Workshop provided 21 recommendations to improve the effectiveness of METCO in the Wakefield schools. The recommendations were distributed to all faculty.

Dr. Hjorhs Ohberg of Northeastern University successfully directed the orientation to Learning Disabilities Program for fifteen weeks, involving 30 teachers.

The Department of Physical Education and Athletics continues to be a beehive of activity. The students and staff have adjusted exceedingly well to the problems of double sessions. Departmental program involvement commences at 7:00 A.M., and often continues through to 9:00 or 10:00 P.M., daily, plus Saturdays, holidays, and vacation periods.

The Physical Education class activities are oriented toward fitness. Due to the present facility restrictions, the curriculum is traditionally centered. Plans to include elective programing at the new school site in 1974 are currently under study. Eagerly anticipated, also, is an intramural program so designed to meet the interests of a greater percentage of members of the student body.

The Athletic Program at the High School continues to prosper, although there is evidence of a decline in the number of participants, due to double sessions.

The Wakefield Adult Education Program continues to operate on the single 15-week term which was initiated last year. More than 450 adults registered and attended classes. The Annual Exhibit, held at the Junior High School in March, marked a departure from the Exhibit Fashion Show of past years. Those in attendance were able to see not only the finished products of the many arts and crafts displayed, but also viewed working demonstrations by students in the various classes. Held on a Sunday afternoon instead of the usual evening hour, the Exhibit was attended by over 500 interested Wakefield citizens.

This was the eighth summer that the Wakefield Academy was in operation. It is a unique summer experience for boys and girls who are recognized as underachievers. The program has earned state and national recognition as a result of its success in improving the self-image and confidence of its students. The Academy's success-oriented program seeks to develop a "can do" attitude with each of its students. Improved attitude and the desire to achieve are viewed as the basic goals of the Academy's program. Our ideal student/teacher ratio and the opportunity to work with each child individually have proven to be an effective means to these ends.

This summer a special program designed to meet the individual needs of first and second grade students was incorporated into the Wakefield Academy Program. The program is a unique summer experience designed especially for primary-age boys and girls who are recognized as underachievers. The Academy approach is based on the premise that early recognition of the needs of children increases the possibilities for the meeting of these needs.

A total of 98 High School students, 78 Junior High School students, and 164 Elementary School students attended our three other Summer School Programs. These three programs provided instruction in both remedial and enrichment-type courses.

Cafeteria personnel moved into the new kitchen at the Junior High School in September of this year, and are currently enjoying work in these spacious, modern facilities. We are fortunate to have a year to become acclimated to the new equipment and surroundings before the influx of our 1,800 High School students next fall.

St. Joseph's Parochial School has been added to our satellite lunch program, thus increasing our send-out program by approximately 60-70 lunches a day. Participation at the Junior and Senior High Schools continues to increase.

Our lunch program is plagued by the continued spiraling of food and material costs. However, we have been able to maintain our 30c per lunch charge to students this year because of increased reimbursements from the State and Federal Government. A la carte milk and ice cream prices have had to be raised, however.

The annual painting program this year included the interior of the Montrose School and the exterior of the Dolbeare, Walton and West Ward Schools.

Work at the West Ward School this summer included the replacement of clapboards on the west wall of the building by the School Maintenance Department. New brick steps were constructed, new lights were placed in the two classrooms, and all the floors were resanded and refinished.

More floor sanding took place at the Montrose School, where the Auditorium and several small areas were sanded and refinished. At the Hurd School, four classroom floors were sanded and refinished.

As a safety measure, a chain link fence was placed at the Woodville School, and another was installed around the new Tot Lot at the Greenwood School.

To allow for a more orderly flow of student traffic, an additional set of doors was installed in the corridor leading to the Lobby of Memorial High School.

To accommodate Learning Disabilities Program personnel, small rooms were created at the Warren, West Ward and Montrose Schools.

An annual program of maintaining our brick and masonry included the Warren, Hurd, Woodville, Walton and Greenwood Schools this year.

During the summer, repair work was completed on all of our boilers and oil burners. All were inspected and certified for use.

Our floor tile replacement program included two classrooms at the Warren School.

Since it is an unusual occurrence, I would like to make special note of the fact that Miss Elizabeth Strout retired in June of 1973, after 50 years in the teaching profession. Forty-eight of these years were in the Wakefield Public Schools! Miss Strout's colleagues, administrators, and the Wakefield School Committee honored Miss Strout at a party sponsored by the Greenwood-Yeuell P.T.A., at the Greenwood School where she had been a second grade teacher. In her honor, the new "Kindergarten Tot Lot" adjacent to the Greenwood School, was named the "Elizabeth M. Strout Tot Lot," and a bronze plaque is being placed in the playground to commemorate the occasion.

It is a pleasure once again to personally thank the School Committee, my associates, and you, the Townspeople, for your cooperation and help over this past year.

GEORGE A. MacARTHUR, Ed. D.
Superintendent of Schools

FINANCIAL REPORT
1973

WAKEFIELD PUBLIC SCHOOLS

	Total	Elementary	Jr. High	High
Administration				
School Committee				
Salary — Clerk	$ 1,230.00			
Other Expense	9,225.53			
Superintendent's Office				
Salaries	170,276.08			
Other Expense	9,147.63			
Instruction				
Supervisors				
Salaries	75,082.05	$ 29,023.58	$ 17,658.21	$ 28,400.26
Other Expense	1,582.84	640.69	431.34	510.81
Principals				
Salaries	359,550.22	149,531.86	57,755.29	152,263.07
Other Expense	14,581.36	3,552.24	2,175.05	8,854.07
Teaching				
Salaries	3,334,354.25	1,404,386.70	602,035.75	1,327,931.80
Other Expense	140,443.07	29,490.94	17,980.18	92,971.95
Textbooks	66,939.24	43,372.50	8,938.19	14,628.55
Library Services				
Salaries	66,175.07	28,217.96	16,546.00	21,411.11
Other Expense	15,182.66	11,365.46	842.20	2,975.00
Audio Visual	8,541.93	3,572.50	1,888.82	3,080.61
Guidance Service				
Salaries	229,832.43	40,954.46	56,540.03	132,337.94
Other Expense	7,873.77	5,408.51	889.16	1,576.10
Psychological Services				
Salaries	16,084.00	8,053.03	4,015.50	4,015.47
Other Expense	867.52	365.14	396.23	106.15
Educational Television	3,932.63	2,902.63	345.00	685.00

OTHER SCHOOL SERVICES				
Health				
Salaries	44,099.51	21,608.76	7,496.92	14,993.83
Other Expense	1,776.38	870.44	301.98	603.96
Pupil Transportation				
Salaries	11,483.19			
Other Expense	173,013.11			
Food Services				
Salaries	20,028.59			
OPERATION AND MAINTENANCE				
Operation of Plant				
Custodial Service				
Salaries	264,646.38	137,096.86	45,160.29	82,389.23
Other Expense	16,021.05	8,905.14	3,038.63	4,077.28
Heating of Buildings	38,404.18	22,179.69	7,539.12	8,685.37
Utility Services	66,236.64	25,880.64	18,941.82	21,414.18
Maintenance of Plant				
Salaries	29,347.53			
Grounds	2,880.77			
Other Expense	42,552.90	31,744.77	3,000.16	7,807.97
Maintenance of Equip.	19,502.08	6,346.05	3,595.71	9,560.32
Fixed Charges	15,550.00			
Tuition	62.00			
Trade Schools	4,693.92			
Out of State Travel	3,797.42			
Adult Education	9,890.72			
Capital Outlay	4,875.46			
Summer Schools				
Salaries	26,863.15	14,411.15	7,726.00	4,726.00
TOTALS	$5,326,627.26	$2,029,881.70	$ 885,237.58	$1,946,006.03
Supplies	$ 239,136.93			
Contractual	$ 396,990.71			
Sundry	$ 18,189.65			

PUBLIC LAW 874
Revolving Fund

Balance January 1, 1973	$ 67,704.99	
Receipts 1973	43,089.00	
		$110,793.99
Expenditures		17,608.43
Balance on Hand		$ 93,185.56

PUBLIC LAW 85-864 III
Revolving Fund

Balance January 1, 1973	$ 4,792.80	
Receipts 1973	6,520.42	
		$ 11,313.22
Expenditures		
Balance on Hand		$ 11,313.22

PUBLIC LAW 85-864 V
Revolving Fund

Balance January 1, 1973	$ 3.24	
Receipts 1973		
		$ 3.24
Expenditures		
Balance on Hand		$ 3.24

PUBLIC LAW 89-313 — TITLE VI

Balance January 1, 1973	$ 51.51	
Receipts 1973		
		$ 51.51
Expenditures		
Balance on Hand		$ 51.51

PUBLIC LAW 92-318 (PL-90-576)
Revolving Fund

Balance January 1, 1973	$ 3,436.41	
Receipts 1973		
		$ 3,436.41
Expenditures		3,020.10
Balance on Hand		$ 416.31

PUBLIC LAW 89-10 TITLE I SCHOOL YEAR

Balance January 1, 1973	$ 9,907.67	
Receipts 1973		
		$ 9,907.67
Expenditures		9,907.67
Balance on Hand		

PUBLIC LAW 89-10 TITLE I SUMMER

Balance January 1, 1973		
Receipts 1973	$ 25,945.00	
		$ 25,945.00
Expenditures		25,945.00
Balance on Hand		

PUBLIC LAW 89-10 TITLE I SCHOOL YEAR

Balance January 1, 1973		
Receipts 1973	$ 11,955.00	
		$ 11,955.00
Expenditures		4,459.84
Balance on Hand		$ 7,495.16

PUBLIC LAW 89-10 TITLE II

Balance January 1, 1973	$ 67.18	
Receipts 1973	6,956.65	
		$ 7,023.83

Expenditures		6,910.11
Balance on Hand		$ 113.72

ADULT EDUCATION REGISTRATION FEES

Balance January 1, 1973	$ 9,019.63	
Receipts 1973	6,685.00	
		$ 15,704.63
Expenditures		2,252.70
Balance on Hand		$ 13,451.93

METCO PROGRAM

Balance January 1, 1973	$ 21,275.90	
Receipts 1973	17,448.36	
		$ 38,724.26
Expenditures		21,023.70
Balance on Hand		$ 17,700.56

LAND TAKING BENNETT STREET

Balance January 1, 1973	$ 800.00	
Receipts 1973		
		$ 800.00
Expenditures		
Balance on Hand		$ 800.00

REVENUES — 1973

School Aid Chapter 70	$ 634,597.84
Vocational Education Chapter 74	
General Maintenance, Tuition and Transportation	100,547.00
National Defense Education Title III	6,520.42
School Building Assistance PN-1752	592,436.35
School Building Assistance PN-877	37,914.65
School Building Assistance PN-677	2,085.01
Public Law 89-10 Title I	37,900.00
Bureau of Library Extension Title II	6,956.65
Public Law 874	43,089.00
Metco Program	17,448.36
Special Education	146,521.79
Special Education Tuitioned-in Students	3,648.91
Child Guardianship	17,742.89
Educational Television Chapter 71	1,336.87
Transportation Chapter 71	44,733.36
Adult Education Registration Fees	6,685.00
Education State and Federal Assistance (Regional)	28,802.91
Public Law 92-318	38,612.00
Adult Education Non-Resident	315.00
Summer School Tuitions	10,962.50
Woodworking	861.80
Miscellaneous	1,426.20
TOTAL REVENUE 1973	$1,781,144.51

AGE AND GRADE CHART

October 1, 1973

Grade	Age	5	6	7	8	9	10	11	12	13	14	15	16	17	18	19	20	21	22	Tot.
	B		1	3	4	6	8	4	6	6	3	4	1	2	2	2	1	1		54
Spec.	G						1			1	6	1	1		1	1	1			13
	B	19	155	11	1															186
1	G	38	114	2																154
	B		31	145	18															194
2	G		35	146	12															193
	B			21	178	21														220
3	G			22	134	10														166
	B				27	155	20	1												203
4	G				33	156	11	1												201
	B					33	151	18	1											203
5	G					39	167	12												218
	B						30	184	28											242
6	G						26	179	13	1										219
	B							10	141	76	7									234
7	G							7	183	73	5									268
	B								4	135	105	8								252
8	G								1	146	83	4								234
	B									1	158	44	5	1						209
9	G										3	209	20	3						235
	B										2	174	61	6	1					244
10	G										3	207	23							233
	B												170	34	1					205
11	G											3	203	25	5					236
	B												7	144	45					196
12	G												5	205	22					232
	B															1				1
PG	G															1				1
Total Boys		19	187	180	228	215	209	217	180	218	275	230	244	187	49	3	1	1		2643
Total Girls		38	149	170	179	205	205	199	197	224	306	235	235	230	28	2	1			2603
Total		57	336	350	408	420	414	416	377	442	581	465	479	417	77	5	2	1		5246

CENSUS REPORT

October 2, 1973

Schools	Under 5 B	Under 5 G	5-7 B	5-7 G	7-14 B	7-14 G	14-16 B	14-16 G	Over 16 B	Over 16 G	Total B	Total G	Grand Total
Public			206	187	1447	1379	505	541	485	496	2643	2603	5246
Nurseries and Kindergartens	18	32	143	121							161	153	314
Institutions			1	1			1	1	4	6	6	8	14
St. Joseph's			15	19	50	66					65	85	150
Nazareth Academy								17		18		35	35
Private Schools			1		4		30		34	2	69	2	71
Trade Schools					2	1	44	4	54	13	100	18	118
Home Students			1				1		2	1	4	1	5
TOTAL	18	32	366	328	1504	1446	581	563	579	536	3048	2905	5953

SCHOOL ORGANIZATION — DECEMBER 31, 1973

SUPERINTENDENT OF SCHOOLS
George A. MacArthur, Ed.D.
Boston University

ASSISTANT SUPERINTENDENT OF SCHOOLS
Lucian J. Colucci
Tufts University
Amherst College

ADMINISTRATIVE ASSISTANT FOR
BUSINESS AFFAIRS
Robert J. Snow

SUPERVISOR OF BUILDINGS AND GROUNDS
John J. Powers

SCHOOL COMMUNITY COORDINATOR
John B. Anderton

SECRETARY TO THE SUPERINTENDENT
Marie I. D'Alessandro
Bryant & Stratton Business School
Harvard University Extension Courses

SECRETARY TO THE ASSISTANT SUPERINTENDENT
Irene Sullivan
Boston Secretarial School

SECRETARY TO THE ADMINISTRATIVE ASSISTANT
FOR BUSINESS AFFAIRS
Josephine M. Dolloff

SECRETARY
SUPERINTENDENT'S OFFICE
Margaret M. Donahue
Boston Clerical School
Harvard University Extension Courses

SECRETARY TO COORDINATOR
OF SPECIAL EDUCATION
Pattie A. Nicastro
Andover Institute of Business

CLERK-TYPIST TO COORDINATOR
OF SPECIAL EDUCATION
Mary P. Buitenhuys
Bryant & Stratton Business School

SECRETARY TO PSYCHOLOGIST
Hazel J. Powell
Fort Wayne Business School

PERSONNEL SECRETARY
Mildred M. Wilson
American Institute of Business

ACCOUNTING AND PURCHASING ASSISTANT
Rita M. Carlson

ACCOUNTING CLERK
Hilda Webber
New Haven Business School

ACCOUNTING CLERK
Stephanie Cropper

PAYROLL CLERK
Barbara A. Lapham
Boston University

ASSISTANT ACCOUNTING CLERK
Patricia A. Estes

RECEPTIONIST
Virginia Hopkins

TEACHERS

SYSTEMWIDE

Name	Subjects	First Election	Education
Rudolph A. Feudo, A.B., M.Ed.	Coord. of Spec. Ed. & Pupil Service	1955	Suffolk University Boston University Salem State College
Barbara Lupien, B.A.	Speech Therapist	1968	University of Mass.
Marjorie J. Masse, B.S.	Physical Ed. Learning Disabilities	1973	Boston University
Ellen Podell, B.S., M.Ed.	Speech Therapist	1971	Boston University
Joseph Sardella	Supervisor of Attendance	1954	St. Michael's College Nat'l. League Baseball Umpire School
Lawrence P. Sweeney, B.S., M.Ed.	Supervisor of Reading and Specific Learning Disabilities	1973	Salem State College Boston University
Lynn A. Vinal, B.A., M.Ed.	Psychologist	1970	Florida State University Boston University
M. Edward Walsh, B.A., M.Ed.	Special Health Educator	1966	Merrimack College Boston State College

HIGH SCHOOL

Name	Subject	First Election	Education
Raymond U. Osborne, A.B., M.Ed., C.A.G.S	Principal	1972	Boston University Northeastern University Boston College University of Connecticut
John T. Broderick, B.S., B.S.Ed., M.S.	Vice-Principal	1950	Boston Coll. Grad. School Bridgewater State College
John R. Sardella, B.A., M.Ed.	Assistant Principal	1955	Dartmouth College Boston University Salem State College
Elizabeth V. Upham, B.S. M.A., D.Ed.	Dean of Girls	1936	Tufts University
Robert E. Brown, A.B., M.Ed.	Guidance Counselor	1953	Tufts University
Constance Doyle, A.B., M.Ed.	Guidance Counselor	1939	Emmanuel College Boston College
Wilbur L. Halliday, B.S., M.Ed.	Guidance Counselor	1964	Holy Cross College
John J. McLaughlin, B.A. M.S.W.	Adjust. Counselor	1970	Boston College Boston College Grad. School of Soc. Work
Nancy A. Minichiello, B.A., M.Ed.	Guidance Counselor	1964	Emmanuel College Salem State College
Florence B. Timmins, B.S., M.Ed.	Guidance Counselor	1947	Boston University
Franklin A. Charbonneau, B.S., M.Ed.	Dir. of Phys. Ed. & Athletics	1955	Boston State College Boston University University of Maine
Maurice E. Dwyer, Jr., B.A., M.A.	Dir. of Guidance	1947	Yale University
Richard E. Laman, B.S., M.Ed.	Dir. of Music	1967	Lowell State College Northeastern University
David J. Holbrook, B.A.	Dir. of Data Processing	1973	Merrimack College Northeastern University Boston University
Laurent J. Benoit, A.B., M.Ed.	French, Chm., For. Lang. Department	1960	Geo. Washington Univ. Assumption College
Joseph B. Connors, B.S.	World Affairs, American Gov't., Chm., Soc. Studies Dept.	1952	Boston University
Chester Davis, B.S., M.A.	Calculus & Int. Alg., Chm., Math. Dept.	1967	Boston College Salem State College Colgate University
Marie DeCristoforo B.S.	Home Ec., Chm., Home Ec. Dept.	1953	Florida State Univ.
Dominic DiGiammarino, B.S., M.Ed.	Resource Class, Chm., Occ. & Voc. Dept.	1958	University of Mass. Salem State College
Zelda H. MacKenzie, A.B., M.A.	English, Chm., English Dept.	1945	University of Maine Columbia University

Name	Subjects	First Election	Education
James H. Murphy B.S., M.S.Ed.	Chemistry, Chm., Science Dept.	1958	Salem State College Univ. of Pennsylvania
James J. Neehan, Jr., B.S., M.Ed.	D.P., Chm., Bus. Ed. Dept.	1964	Salem State College Boston University
John S. Zynsky, A.B.	Acting Chm., Ind. Arts Dept.	1955	Tufts University
Marsha Lee Richardson, B.A., M.L.S.	Librarian	1972	Bridgewater State College University of Hawaii
Hazel Warren, A.B.	Librarian	1967	Colby College Boston University
David K. Allen, B.S., M.Ed.	Typing G.B.T.	1961	Boston University
Eleanor Babikian, A.M., A.B.	Music	1968	Boston University
Karen E. Bachman, A.B.	English	1972	Newton College of Sacred Heart
Robert F. Bennett B.S.	Physics, Dir. of Libraries	1967	Northeastern Univ.
Jane P. Benotti, B.S.	Biology, C.B.P.S.	1969	Regis College
Robert Bisacre, B.S., M.Ed.	Phys. Ed.	1964	Univ. of Wyoming Salem State College
Daniel F. Blanchard, B.A., M.Ed.	U.S. & A.P. History	1957	Tufts University
Virginia J. Brodeur, B.A.	Biology	1969	Framingham State College
Carlene P. Buia, B.A.	English	1969	Merrimack College
Arthur J. Cahill, B.S., M.Ed.	Biology	1965	Boston College Boston State College
Gerald K. Callagy, B.S., M.Ed.	Phys. Ed.	1968	Ithaca College Salem State College
William P. Callagy, A.B., M.Ed.	Con. Math.	1951	Dartmouth College Fitchburg State College
Martha P. Callahan, B.S.	Phys. Ed.	1971	Northern Essex Comm. Coll. Plymouth State College
Martin J. Callahan, B.S.	Ind. Arts	1973	Gorham State College
Robert J. Carmilia, B.A.	Alg. I & Gen. Math. I	1967	Northeastern University Salem State College
Joseph W. Casey, B.S., M.Ed.	Gen. Physics & Earth Science I	1966	Boston College Boston State College
Louise Chesley, B.S., M.Ed.	Typing & Office Meth. Record Keeping	1968	Simmons College Boston University
Grace H. Cincotti, B.S. M.Ed.	Math.	1960	Gorham State College Boston University
Frances A. Cronin, B.S.	Bookkeeping	1956	Salem State College
Louis A. D'Agnese, B.S., M.A.	World Civ. I, Geography	1967	Boston College Northeastern University
Stephanie J. D'Agnese, B.S.	Home Ec.	1971	Framingham State College
Mildred DeCecca, B.S.	Typing I, & Pers. Typing	1960	Salem State College
Catherine P. DiDonato, B.A.	Art	1972	Emmanuel College

Name	Subjects	First Election	Education
Mary H. Dobie, B.S., M.Ed.	English	1963	Boston State College
Patrick J. Donahue, A.B.	Alg. I, Gen. Math., Math.	1971	Merrimack College
Dorothy Driscoll, B.S.	Home Ec.	1963	University of Mass.
Cheryl M. Dubois, B.A.	English	1969	Colby College
James E. Duff, B.S., M.Ed.	Algebra, Geometry	1964	Boston College Salem State College
Paul D. Eckman, B.A., M.Ed.	Social Studies	1969	Northeastern University Boston State College Suffolk University
Elizabeth Ekborg, B.A.	English	1968	Salem State College
James W. Fallon, A.B., M.A.	French, Spanish	1961	Tufts University
John W. Faria, B.A.	English	1969	Lowell State College
Frank Favorat, Jr. B.S.	World Civ. II	1955	Boston University
Carol H. Ferrazano, B.A., M.A.	Speech, English	1966	Northwestern University Beloit College SUNY at Albany Boston College
Ralph F. Filippone, B.S., M.Ed.	Adv. Math., Calculus	1969	Boston College Colgate University Purdue University So. Ill. University
Nancy S. Fredrick, B.A.	Social Studies	1972	Univ. of Michigan
Cathy F. Freeman, B.S.	English	1970	Indiana Univ. of Penn.
R. Terrance Fuller, B.A., M.Ed.	Resource Class	1970	Stonehill College Boston State College
Virginia L. Gibson, B.S.	Bus. Ed.	1969	Salem State College
Arlene S. Glenn, B.A., M.S.	English	1968	St. Univ. College at Oneonta
Jeffrey G. Goding, B.M.	Music	1973	N.E. Conservatory of Music
Rupert W. Grahn, A.B., M.Ed.	Geometry, Algebra & Work Study	1949	Tufts University
Nancy M. Greenquist, B.A., M.A.	French	1970	Univ. of Wisconsin
Patricia A. Hallinan, A.B.	Pre Algebra, & Geometry	1968	Salem State College
Jeanne Hirshberg, B.A., M.Ed.	Gen. Science, C.B.P.S.	1970	Syracuse University Salem State College
M. Denise Holmes, A.B., M.S.E.	English	1972	Stanford University Univ. of Pennsylvania
Nancy J. Hughes, B.S.	Home Ec.	1971	Framingham State College
Wanda M. Johnson, B.Ed., M.A.	French	1966	Keene State College Smith College
Graham G. Jones, B.S., M.Ed.	Chemistry	1961	Tufts University
Merle G. Jones, B.S.	Ind. Arts	1971	Millersville State College

Name	Subjects	First Election	Education
Richard G. Kelley, B.A.	Phys. Ed.	1967	Northeastern University
Claire P. Laidlaw, B.S.	Bus. Ed.	1969	Salem State College
Margaret D. Lawrence, B.A.	Math	1969	Univ. of New Hampshire
William A. Leonard	Ind. Arts	1972	ITT Tech. Inst. Certificate
M. Ross MacLeod, B.S.	Bus. Prac., G.B.T.	1968	Suffolk University
Richard M. Magnan, A.B.	English	1969	Bates College
John J. Marrs, B.S.	Biology	1967	Tufts University
Joseph W. McAuliffe, B.A.	Math	1971	Merimack College
Jeanne McCaffrey, B.S.	Shorthand, Trans., Off. Mach.	1971	Salem State College Suffolk University
Tomasina McKenna, B.S., M.Ed.	Coord. Bus., Off. Ed., B.O.E., Typing II	1956	Salem State College Boston University
Thomas C. Merchant, B.A.	English	1972	Salem State College Wester State College of Colorado
Robert Miksen, B.S.	Government	1960	Salem State College Boston State College Univ. of New Hampshire
Margaret B. Morrison, B.A.	English	1971	Regis College
John J. Mugavero, Jr., B.A., M.A.T.	Math	1971	Merrimack College Salem State College
Christine Myette, B.S.	Bus. Ed.	1971	Salem State College
Katharine Nichols, B.S.	Phys. Ed.	1936	Bouve School of Phys. Ed.
Robert D. O'Brien, A.A., B.S., M.Ed.	English	1970	St. Bernard College St. Mary's College Salem State College
Barbara M. Paris, B.S.	Home Ec.	1960	Framingham State College
Marlene C. Pati, A.B.	Spanish	1970	Emmanuel College
Anne M. Patriquin, B.A.	World & U.S. History	1972	Lowell State College
Charlene Peterman, B.A.	Art & English	1969	Albion College Univ. of Michigan
Carol R. Philbrick, B.S.	Home Ec.	1972	Acadia University
Patricia E. Pianko, B.S., M.Ed.	Phys. Ed.	1971	Temple University Penn. State University
Joseph G. Provost, A.B., M.Ed.	English	1955	Marist College Boston College
Marjorie Rainge, B.S., M.Ed.	Fine Arts	1956	Boston University Boston College
Robert Richards, B.A.	Pre. Alg., Gen. Math.	1967	Salem State College
James J. Riley, A.B., M.Ed.	Science	1970	Boston College
Carolyn Robertson, B.S., M.Ed.	World Civil.	1967	University of Maine
Frederick E. Rockett, B.B.A.	Dist. Ed. Msde.	1967	Boston University Salem State College
Carol A. Romano, B.A., M.A.T.	English	1970	Newton College of Sacred Heart

Name	Subjects	First Election	Education
Thomas M. Ryan, B.A.	Biology	1973	Salem State College
William A. Sage, A.B., M.Ed.	General	1964	Univ. of N. Colorado Boston University
John P. Salerno, A.B., M.Ed.	Spanish	1966	Tufts University
Doublas X. Shattuck B.S.	Chemistry & Gen. Science	1972	Boston College
S. Morton Sherman	Mech. Draw.	1925	Carnegie Institute
Robert W. Simpson, B.S., M.Ed.	Chemistry & Physics	1972	Tufts University
Henry M. Smith, B.S., M.Ed.	Physiology	1966	Georgetown University University of Utah
Paula Smith, B.A.	World Civ. I & Latin	1968	Jackson College
Thomas J. Soucy, B.S., M.Ed.	Adv. Math., Alg. & Cont. Math.	1969	Tufts University Boston University
Wilma Stahle, B.S., M.Ed.	Physiology Science & C.B.P.S.	1963	Buffalo Teachers' College New York University Columbia University Harvard University
Mary E. Stanton, B.S.	Bus. Ed.	1972	Salem State College
Richard E. Talbot, B.A., M.Ed.	Learning Disabilities	1973	Tufts University University of Maine
W. Kevin Thomas, B.S., M.Ed.	U.S. History & W. Civil.	1968	Boston University Clark University Boston State College
Kenneth E. Thomson, B.A., M.A.	German & Geometry	1966	Univ. of New Hampshire Drew University
David J. Tropeano, B.S.	Social Studies	1969	Salem State College
James M. Walsh, B.S., M.Ed.	U.S. & World History	1944	Manhanttan College Boston University
John P. Walsh B.S., M.Ed.	Data Proc., & Law & Ec.	1968	Salem State College Boston University
Judith E. Warshaw, B.A., B.S., M.Ed.	French	1970	Ohio State University Tufts University
Margaret J. Wheeler, A.B., M.A.T.	English	1969	Mount Holyoke College Harvard University
Marian G. Williams B.A., M.Ed.	English	1973	Radcliffe College Boston University
Margaret Sullivan	Resource Aide		

Name	Subjects	First Election	Education
	MEMORIAL OFFICES		
Harriet Turco	Prin. Sec.	Burdett College	
Helen Campbell	Guid. Sec.		
Margaret Clancy	Clerk		
Jean Conway	Athl. Direc. Sec.		
Alice Conley	Guid. Clerk		
Norma Cotter	Dept. Chmn. Sec.		
Jean Haven	Adj. Couns. Sec.		
Joan Havey	Secretary		
Beatrice Kupiec	Occ. & Voc. Dept. Clerk.		
Emma Letzring	Data Proc. Sec.	I.B.M. School	
Geraldine Mills	Clerk		
Jeanne Murphy	Clerk		

JUNIOR HIGH SCHOOL

Stephen F. Maio, A.B., M.Ed.	Principal	1961	Tufts University Boston State College
John Sardella, B.S., M.Ed.	Assistant Principal	1957	Springfield College Tufts University
Frances Patsourakos, B.S., M.Ed.	Guid. Couns. & Director	1950	Boston University
James P. Cooney, B.S., M.Ed.	Guid. Couns. &	1948	Fitchburg State College
Dennis J. Quinn, B.S., M.Ed.	Group Guidance	1968	Salem State College
Robert M. Dodd, B.S., M.S.W.	Adjust. Couns.	1968	Boston University Univ. of Michigan
Barbara Daly, B.S., M.Ed.	Librarian	1954	No. Adams State College Lesley College
Bedford Chandler, A.A., A.B., M.A.	Science, Asst. Chmn., Science Dept.	1963	Boston University
Irene Chandler, B.A.	French & Spanish, Asst. Chmn., For. Lang. Dept.	1964	Boston University
John DiComandrea, B.S.	Ind. Arts, Asst. Chmn., Ind. Arts Dept.	1955	Eastern Michigan Univ.
Margaret Douglass, B.S.	Math., Asst. Chmn., Math. Dept.	1960	Boston University
Diane Lind, B.A., M.A.T.	English, Asst. Chmn., English Dept.	1958	Jackson College Salem State College
Michelina McCarthy, B.S.	Home Ec., Asst. Chmn., Home Ec. Dept.	1949	Framingham State College

Name	Subjects	First Election	Education
June W. Turner, A.B., M.Ed.	Soc. Studies, Asst. Chmn., Soc. St. Dept.	1956	Boston University
Bruce S. Andersen B.S.	Ind. Arts	1971	Fitchburg State College
Beverly A. Angel, B.A.	Soc. Studies & English	1972	State Univ. of New York at Buffalo
Gregory S. Beaulieu, B.S., M.Ed.	Reading	1973	Boston State College Suffolk University
Robert L. Burk, A.S., B.A., M.Ed.	Science Audio-Visual	1969	Mass. Bay College Boston State College
Richard W. Burnham, B.S. M.Ed.	Science	1969	Salem State College Boston State College
Linda M. Carson, B.A.	French	1972	Boston University
Robert D. Chandler, Jr., B.M.	Band Instr.	1954	N.E. Conserv. of Music
John Connolly, Jr., B.A.	Soc. Studies	1972	Holy Cross College
Martha C. Coughlin, B.S., M.Ed.	Develop & Rem. Reading	1951	Salem State College Boston University
Gloria C. Crotty, B.S.	Learning Disabilities	1964	Salem State College
Gina R. Dietrich, B.A.	French & Spanish	1972	Alfred University
Marcella A. Farias, B.S.	Home Ec.	1971	Framingham State College
Martha Fox, A.B., M.Ed.	English	1956	Manhattanville College Tufts University
Albert Generazzo, B.S., M.Ed.	Resource Class	1952	Boston College Boston State College
Edward M. Geragosian, B.F.A.	Art	1972	San Francisco Art Inst.
Karen A. Godfrey, B.A.	Home Ec. & Art	1972	Mercyhurst College
John C. Griffin, B.A.	English	1970	Salem State College
Marjorie M. Joy, A.B.	Math.	1970	Regis College
Alfred Kodis, B.S.	Science	1957	New England College
Lloyd G. Kramer, B.S.	Science & Ind. Arts	1970	Univ. of New Hampshire
Ellis R. Lane, B.S.	Phys. Ed.	1970	Suffolk University
Dorothy M. Linder, B.S.	Reading	1931	Salem State College Boston University
C. John LoPresti, B.S., M.Ed., C.A.G.S.	Resource Class	1956	Bridgewater State College Western Reserve University Boston University
Caroline Maloney, B.S.	Reading	1955	Salem State College
Mary A. McAuliffe, B.S., M.Ed.	English & Latin	1966	Boston State College
Linda Merrill, B.A.	English	1967	Ursinus College
Joseph F. Neale, III, B.S.	Math.	1968	Salem State College
Ann E. Neuburger, B.A., M.A.	Reading & Soc. Studies	1972	Univ. of Michigan Eastern Mich. University
Jeanne F. Nichols, B.S.	Phys. Ed.	1969	Bouve College

Name	Subjects	First Election	Education
Robert W. Perry, A.B.	Soc. Studies	1968	Emerson College
Alice Planta, B.S., M.Ed.	Science	1958	Defiance College Salem State College
Roger H. Poor, A.B., M.Ed.	Math.	1965	M.I.T. Colby College Salem State College
Diane Reagan, A.B.	English	1967	Salem State College
Robert E. Regan, B.S., M.Ed.	Reading	1973	Boston College Salem State College
Susan-Ellen Robinson, B.S.	Math.	1972	Tufts University
William H. Robinson, A.B., M.Ed.	Math.	1955	Suffolk University Boston State College
Maureen A. Rubbico, A.B., M.Ed.	Social Studies	1965	Northeastern University Boston State College
John H. Ryder, M.E.	Math.	1968	Stevens Institute Tech. Northeastern University
Tina P. Serafina, B.A., M.Ed.	Reading	1973	Syracuse University Boston State College
Joseph Simone, B.A., M.A.	English & Guidance	1970	Elon College Andover-Newton Theo. School
Bradford A. Simpson, B.A.	Soc. Studies	1970	Univ. of New Hampshire
Judith A. Simpson, B.A.	Soc. Studies	1969	Univ. of Massachusetts
Ray D. Sipola, B.S., B.M., M.M.	Vocal Music	1954	Boston University Michigan Tech.
Jean P. Turner, B.S., M.Ed.	Jr. & Sr. High Typing in L-D Program	1955	Boston University
Paul R. Wagner, B.S.	Music	1973	Univ. of Bridgeport
Edward H. Walsh, B.A.	Gen. Science	1970	Merrimack College
James F. Wood, B.A.	Science	1971	Gordon College
Eleanor Cataldo	Resource Aide		
Marjorie Perry	Princ. Sec.		
Eleanor Fowler	Clerk		
Emma LeDuc	Guid. Sec.		

ELEMENTARY SPECIALISTS

Name	Subjects	First Election	Education
Ruthmarie T. Brady, A.B., M.Ed.	Librarian	1971	Regis College Boston University
Natalie Brooks, B.S., M.S.	Librarian	1967	University of Wisconsin Columbia University Northeastern University
Mary Cawley, B.S.	Reading	1964	Lesley College
Mildred I. Clark, B.S., M.Ed.	Learning Disabilities	1962	Lowell State College Salem State College
Mary E. Downey, B.S., M.Ed.	Phys. Ed.	1957	Tufts University Bouve School of Phys. Ed. Salem State College
Ellen L. Ford, B.M.E.	Music	1972	Ohio State University
Chereen M. Galvin, B.S.	Learning Disabilities	1968	Salem State College

Name	Subjects	First Election	Education
Robert A. Gesing, B.S.	Phys. Ed.	1971	Northeastern University
Barbara T. Gilmore, B.A.	Resource Class	1973	Gettysburg College
Constance C. Harris, B.S.	Learning Disabilities	1966	Lesley College
Diane Kludjian, B.A., M.Ed.	Reading	1950	Lowell State College Boston University
Ruth T. McLaughlin, A.B.	Art	1972	College of St. Joseph
Maureen A. Mullen, B.S.	Resource Class	1973	Boston University
Russell Nelson, B.S., M.Ed.	Adjust. Counselor	1950	Boston University
Jacqueline Nihan, B.S., M.A.	Adjust. Counselor	1970	Salem State College San Jose State College
Maybelle Norton	Libr. Clerk		
Michael J. Palladino, B.S., M.Ed.	Resource Class	1973	Bridgewater State College
Virginia C. Partridge, B.S., M.Ed.	Reading	1948	Boston University Lowell State College
Emerson S. Richardson, B.S.	Phys. Ed.	1969	University of New Hampshire
James Rizza, B.M., M.M.	Music	1958	N.E. Conserv. of Music
Joan Rossi, A.B., M.Ed.	Learning Disabilities	1967	Newton College of Sacred Heart Boston College
Ann Scott, B.S., M.Ed.	Reading	1973	Salem State College
Rosemary J. Seeley, B.S.	Art	1970	Mass. College of Art Northeastern University
Mary G. Spinney, B.A., M.Ed.	Adjust. Counselor	1972	Boston University
Mary C. Steets, B.A.	Resource Class	1973	Anna Maria College
Rita H. Tinel, B.S.	Reading	1959	Lesley College
Virginia F. Tompkins, B.A., M.Ed.	Learning Disabilities	1971	University of Delaware Lesley College
Mark K. Toner, B.S., M.A.	Phys. Ed.	1972	University of Mass. Michigan State University
Eileen Faye Worthley, B.M.	Music	1973	Lowell State College

DOLBEARE SCHOOL

Name	Grade	First Election	Education
Robert E. Palumbo, B.S M.Ed.	Principal	1957	Boston University Boston State College Salem State College
Maura Buckley, B.S. M.Ed.	1	1967	Boston College Salem State College
Lorraine R. Gould, B.S.	1	1969	Salem State College

Name	Subjects	First Election	Education
Mildred B. Clarke, B.S., M.Ed.	2	1961	Boston State College Lesley College
Irene M. Kelley, B.S.	2	1973	Salem State College
Susan E. Conley, B.S.	3	1972	Salem State College
Eleanor A. Yessaian, B.Ed., M.Ed.	3	1971	Rhode Island College
O. Bianca Perra, B.S., M.Ed.	4	1961	University of N.H. Northeastern University
Donald Shanahan, A.B., M.Ed.	5 Asst. to Prin.	1957	Boston College
Albert J. Daly, B.S., M.A., C.A.G.S.	5-6	1962	Salem State College Univ. of Connecticut
Florence M. Velluto, B.S.	6	1967	Wisconsin State Univ.
Michelina Harrington	Learning Disabilities Aide	1973	

DOYLE SCHOOL

Name	Grade	First Election	Education
Chester E. Lee, Jr., B.S., M.Ed.,	Principal	1957	Salem State College Boston University
Dorothy R. King, B.S.	1	1970	Central Conn. St. College
Mary A. Daiopulos, B.S.	2	1959	Lowell State College
Jeanne A. McDonald, A.B.	3	1971	Boston College
Suzanne M. Andrews, B.S. M.S.	4	1961	Penn. State University
Panos H. Constant, B.A., M.Ed.	5	1966	Northeastern University Boston State College
Daniel J. Shoreman, B.A., M.Ed.	6 Asst. to Prin.	1965	Northeastern University Boston University
May Majeski	Clerk		

FRANKLIN SCHOOL

Name	Grade	First Election	Education
George E. Weldon, A.B., A.M., M.Ed.	Principal	1952	Boston University
Ruth Anne Cardillo, B.S.	1	1970	Salem State College
Nancy E. Grady, B.S.	1	1970	Salem State College
Maxine L. Hagins, A.B.	2	1966	Duke University
Rosemary A. Melton, B.S.	2	1967	Salem State College
Janet Milley, A.B.	3	1965	University of Mass.
Mary E. Shea, B.S.	3	1970	Salem State College
Carol Ann Hughes, A.B.	4	1969	Regis College
Margaret Sammon, B.S.	4	1959	Univ. of New Hampshire
James N. Boyd, III, B.S.	5-6	1968	Gorham State College
Martha G. Allman, B.A.	6	1963	Tufts University Salem State College Bates College

Name	Subjects	First Election	Education
A. Jean Mulloy, B.S.	6	1962	Boston State College
	Asst. to Prin.		Salem State College
Eleanor Barczak	Resource Aide		
Josephine Cucinatto	Learning Disabilities Aide		
Bette L. Ledig	Clerical Aide		
Sally Malonson	Resource Aide		
Julia F. Morgan	Resource Aide		

GREENWOOD SCHOOL

Name	Grade	First Election	Education
Nat M. Finklestein, B.S., M.Ed.	Principal	1953	Villanova College Salem State College Boston State College
Margaret McHugh, B.S.	1	1951	Rosemont & Villanova Coll. Boston University
Jean Rector, B.S.	1	1961	Salem State College
Carol F. Rutti, B.S.	1	1971	Ohio State University
Jean Beutner, B.S.	2	1959	Salem State College
Rosalie S. Dyer, B.S.	2	1969	Boston State College
Genevieve E. Weston, B.S.	2	1960	Jackson College Framingham Teachers' College Boston University
Hilda Hayden	3	1924	Salem State College
Marion M. Riordan, B.S.	3	1969	Bridgewater State College
Diane E. Crowley, B.S.	4	1970	Boston State College
Mary T. Hayward, B.S.,M.Ed.	4	1964	Salem State College
Marjorie Sullivan, B.A.	4	1969	Jackson College
Kerry R. Cruickshank, B.S.	5	1972	Gordon College
Salvatore Lentine, B.S., M.Ed.	5 Asst. To Prin.	1967	Salem State College
Sandra F. Megna, B.S., M.Ed.	5	1973	Salem State College Central Ct. State College
Charles L. Collins, B.S.	6	1973	Northeastern University
Joanne McCarthy, B.A., M.Ed.	6	1964	Regis College Tufts University
Judith A. Young, B.S.	6	1973	Salem State College
Barbara Jones	Clerk		

HURD SCHOOL

Name	Grade	First Election	Education
Richard F. Smith, B.A., M.Ed.	Principal	1951	Calvin Coolidge College Boston University
Dorothy H. McCormick, B.S.	1	1964	Salem State College
Kathleen Reynolds, B.A., M.Ed.	2	1968	Jackson College Springfield College
Maryann Sciacca, B.S.	3	1969	Salem State College
Natalie M. Parsons, B.S.	4	1962	Lowell State College

Name	Subjects	First Election	Education
Sally A. Batchelder, B.S., M.Ed.	5 Asst. to Prin.	1960	Tufts University
Judith Cherry, B.A., M.Ed. M.Ed.	5	1963	University of Mass. Northeastern University
Conrad A. DeRosa, B.S., M.Ed.	6	1972	Suffolk University Eastern Mich. University
Patricia T. Flaherty	Clerical Aide		

LINCOLN SCHOOL

Name	Grade	First Election	Education
Richard F. Smith, B.A., M.Ed.	Principal	1951	Calvin Coolidge College Boston University
Joan L. McRae, B.S.	1	1948	Salem State College
Diane M. O'Donovan, B.S.	1	1970	Salem State College
Joan Holt, B.S.	2	1953	Gorham State College
Diane M. Vekens, B.S.	2-3	1970	Salem State College
Mary Anne Arabian, B.S., M.Ed.	3	1959	Boston State College
Jeanette L. Quigley, B.S.	4	1968	Nazareth College Seine College
Emily M. O'Brien, A.B.	4	1971	Regis College
Judith S. Babb, B.S.	5	1971	Lowell State College
Ralph E. Carter, B.S.	5-6	1972	Salem State College
Doris Zimmermann, B.M., M.Ed. M.Ed.	6 Asst. to Prin.	1952	Boston University
Rose Welford	Clerk		
Ann Cleary	Learning Disabilities Aide		

MONTROSE SCHOOL

Name	Grade	First Election	Education
Robert E. Palumbo, B.S., M.Ed.	Principal	1957	Boston University Boston State College Salem State College
Patricia Flynn, B.A., M.Ed.	1	1967	Boston College Salem State College
Nancy P. Wilson, B.S.	1	1973	Bridgewater State College
Margaret A. Allen, B.S.	2	1963	Lowell State College
Janet R. Trayers, A.A., A.B.	2	1970	Lasell Junior College
Joy F. Berezin, B.S.	2	1973	Lesley College
Janis H. Curtis, B.S.	3	1972	Plymouth State College
Marjorie E. Casey, A.B., M.Ed	4	1961	Boston College Salem State College
Kathleen A. Manoogian, B.S.	4	1971	Salem State college
Jean M. Mullen, B.S., M.Ed.	5	1969	Salem State College Boston University

Name	Subjects	First Election	Education
Maryalice P. Ryan, B.A.	5	1972	Boston College
Mary G. Riley, B.A.	6	1960	Regis College
Carolyn J. Whitely, B.S.	6	1964	N.Y. State College of Ed.
	Asst. to Prin.		
Elinor Curran	Clerk		
Dorothy Richardson	Resource Aide		

WALTON SCHOOL

Name	Grade	First Election	Education
Chester E. Lee, Jr., B.S., M.Ed.	Principal	1957	Salem State College Boston University
Margaret L. Evangelista, B.S.	1	1973	Salem State College
Patricia A. Mogan, B.S.	2	1973	Salem State College
Sally Freeman, B.S.	3	1967	Salem State College
Linda L. Morang, B.S.	3	1972	Plymouth State College
Ruth E. Finlay, B.S.	4 Asst. to Prin.	1952	Salem State College
Elizabeth A. Flynn, B.S., M.Ed.	4	1968	State University College Oneonta, N.Y. Boston University
Kathleen M. Enfanto, B.S.	5	1972	Salem State College
Merle G. Rubin, B.A.	6	1973	University of Mass.
Joan Peach	Clerical Aide		

WARREN SCHOOL

Name	Grade	First Election	Education
Chester E. Lee, Jr., B.S., M.Ed.	Principal	1957	Salem State College Boston University
Karen B. D'Onofrio, B.S.	1	1971	Salem State College
Marjorie F. Boyd, B.S.	2	1967	Framingham State College Boston University
Kathleen A. Maggelet, B.S.	3	1970	Lesley College
Barbara J. Giuffre, B.S.	4	1972	Plymouth State College
Nicoline G. Holbrook, B.A., M.Ed.	5	1969	Skidmore College
Maryann Chisholm, B.S., M.Ed.	6 Asst. to Prin.	1969	Bridgewater State College Southern Ill. University
Wanda A. Corcoran, B.S.	6	1969	St. John's University
Eleanor B. Hannoosh, B.S.	6	1967	Lowell State College
Janet A. McCarthy	Clerical Aide		

WEST WARD SCHOOL

Richard F. Smith, B.A., M.Ed.	Principal	1951	Calvin Coolidge College Boston University
Carol S. Reed, B.A.	1	1973	Barrington College
Suzanne M. Vandewalle, B.S.	2	1972	Salem State College

WOODVILLE SCHOOL

Name	Grade	First Election	Education
George E. Weldon, A.B., A.M., M.Ed	Principal	1952	Boston University
Aloha C. Jaynes, B.M.	1	1969	Boston University Salem State College
Anne M. Couto, A.B., M.A.T.	2	1970	Emmanuel College Fitchburg State College
Marion Kendig, B.A.	3	1967	Perry Normal School Kansas State College Univ. of New Hampshire
Lona H. Adams, B.S., M.Ed.	4 Asst. to Prin.	1945	Boston State College Washington College
Rayna E. McCullough, B.S.	5	1964	Salem State College
Kathleen M. Buckley, B.S., M.Ed.	6	1963	Boston College Salem State College
Jeanette Daly	Clerk		

YEUELL SCHOOL

Name	Grade	First Election	Education
Nat M. Finklestein, B.S., M.Ed.	Principal	1953	Villanova College Salem State College Boston State College
Claire Sweeney, A.B.	1	1969	Emmanuel College
Beverly H. LaCoste, B.S.	2	1971	Salem State College
Bernice Buckley, B.S.	3	1969	Boston State College
Ann Jackson, B.A.	4	1968	New England College
Roberta Simmons, B.S., M.Ed.	5	1966	Univ. of New Hampshire Lesley College Salem State College
Ralph J. Natola, B.S.	6 Asst. to Prin.	1972	Boston State College
Florine Teahan	Clerical Aide		

HEALTH

Name	First Election	Education
Herbert T. Land, M.D. Chief School Medical Officer	1970	New York University Middlesex University
Joel Saperstein, M.D. Sports Physician	1972	Dartmouth Medical School Tufts Medical School
Murray Rosenthal, M.D. Medical Advisor	1970	Harvard College Boston University University of Vermont
Mary Lally, R.N., B.S. Nurse — High School	1969	St. Elizabeth Hospital School of Nursing Boston College School of Nursing

Name	First Election	Education
Anne Loughlin, R.N., B.F. Nurse — High School	1972	Boston College School of Nursing Carney Hospital School of Nursing
Helen R. Martin, R.N. Nurse — Elementary	1972	Deaconess Hospital School of Nursing
Ethel B. Rosen, R.N. Systemwide Vision & Hearing	1970	Beth Israel Hospital School of Nursing
Irene Schmidgall, R.N., B.S. Nurse — Junior High School Greenwood & Woodville Schools	1960	Adelphi College Columbia University Presbyterian Medical Center

CUSTODIANS

MEMORIAL BUILDING

John J. Barrett, Head Custodian
Frank E. Landry Asst. Head Cust.
Andrew White, Asst. Head Cust.
Richard N. Cummings, Jr.
Rudolph J. DiTonno
Earle R. Fairfield
Charles A. Lacava
George Oliver

JUNIOR HIGH SCHOOL

Harold Campbell, Head Cust.
William E. Collins
George L. Dube
Francis Ryder
Charles L. Stohl

MAINTENANCE WORK

Joseph LeFave
Richard J. Rosati

ELEMENTARY SCHOOLS

DOLBEARE	John Brown
DOYLE	Leonard MacDonald
FRANKLIN	Charles DiFederico
FRANKLIN	Richard F. Osetek
GREENWOOD	Thomas F. Geoghegan
GREENWOOD	Vito Perna
HURD	Joseph L. Pothier
LINCOLN	Casimir J. Kuklinski
MONTROSE	Paul K. Burbine
WALTON	Thomas E. Kelly
WARREN	Peter J. Mattogno
WEST WARD	
WOODVILLE	Edward J. Meuse
YEUELL	Eugene Maher

GENERAL UTILITY

Frank Gross

CAFETERIAS

Daphne Chapman, Food Service Director

MEMORIAL HIGH SCHOOL

Pearl Vaters	Cook-Manager	Ruth Melanson	Helper
Jane Collins	Helper	Sadie Muse	Helper
Helen Delano	Head Baker	Lucy Tassi	Asst. Baker

JUNIOR HIGH SCHOOL

Mary Ryder	Cook-Manager	Elizabeth Kelley	Helper
Rose DelRossi	Helper	Jeanne Moccia	Helper
Helen Foley	Asst. Baker		
Jeanne Garrity	Helper	Virginia Purrington	Helper
Helen Hamel	Head Baker	Ethel Smith	Asst. Cook

WAKEFIELD HIGH SCHOOL—1973

THE CLASS OFFICERS

President, Andrew David Mazzone
Vice President, Deborah A. DeCristoforo
Secretary, Jean Louise DiCicco
Treasurer, Patricia M. Ring

CLASS COLORS
Navy and Gold

CLASS MOTTO
"The past forever gone;
the future still our own."

CLASS POEM
TO CATCH TOMORROW

The waters are flowing,
Rivers unto seas,

And time touches us,
Laughs, and runs off.

We follow,
For we are young.

No matter how swiftly
We live and love,

We can only try
To catch tommorrow.

—Valerie Hawkes

— THE COMMENCEMENT PROGRAM —
Walton Field — two o'clock — June the tenth

WAKEFIELD, MASSACHUSETTS

THE THEME

"If you have built castles in the air, your work need not be lost; that is where they should be. Now put the foundations under them."

—THOREAU

OVERTURE — Theme and Montage — Leckrone
PROCESSIONAL — Fanfare and March from Tannhauser — Wagner
Wakefield High School Concert Band
Mr. Richard Laman, Director
FLAG SALUTE — Audience and Seniors led by
Class President Andrew David Mazzone
NATIONAL ANTHEM
Wakefield High School Concert Band

THE SENIOR PRAYER
Doris LaSpina, Honor Student
MUSIC SELECTIONS — America The Beautiful Ward
Wakefield High School Concert Band
HONOR ESSAY — The Essence of America
Ronald Paul Sen
PRESENTATION OF ACADEMIC AWARDS
Mr. Raymond U. Osborne
Principal of Wakefield High School
HONOR ESSAY — Education
Phyllis Christina Staffier
PRESENTATION OF SCHOLARSHIP AWARDS
Mr. Martin W. Pankratz
President of the Citizens Scholarship Foundation
GREETINGS TO THE SENIORS AND

PRESENTATION OF DIPLOMAS Mr. J. Edward Surette, Jr.
Chairman of Wakefield School Committee

CLASS OF 1973

Daniel Andrew Albani
H Debra Ann Alessi
Gail Marie Alleca
Maxine Leslie Alter
Anthony A. Amico
Nicholas Robert Bagarella
William Dale Barker
Robert Raymond Barrasso
Philip A. Barrios
Daniel Joseph Barry
H Carol Anne Barthelmes
H Robert Basilesco
H Deborah Eileen Beasley
Kenneth Daniel Bellucci
Thomas Richard Benedetto
Denise Susan Berlan
Christopher Biggar
Debra Ann Bisso
Larry S. Black
Steven Robert Black
James Paul Blandini
Robert W. Blatchford, Jr.
Michael J. Boccelli
Thomas E. Boodry
Susan Boutchie
Kevin Francis Boyle
Stephen Paul Brennan
Susan J. Brezina
H Cynthia Louise Bridge
Judith Brock
Deborah Anne Brown
Frank James Brown
Henry Lewis Brown
James R. Brown
Kathleen Florence Brown
John C. Bucci
Preston David Buckley
Ellen Marie Burke
Philip F. Burnett
Glenn Charles Bushee
Paula Byrne
Leslie Ann Camara
Neal Mark Caplan
Ruthann Capuci
Nancy Ann Carder
Joan L. Cardillo
Ruthann Carey
Beth Michele Carpenter
Phoebe Ann Carrai
Lisa Cavalieri
John Edward Chapman
Kim E. Chapman
Donna Marie Chase
Robin Lee Cheever
David S. Christo
Richard John Ciotti
Patricia Ann Cleary
Thomas Allan Clough
Susan M. Coffin
H Phyllis Ann Colantuonio
Susan Anne Collier
Elizabeth Anne Collins
Linda Gayle Columbus
H Janice Susan Connolly
Thomas Conomacos, Jr.
David William Contant
Dennis A. Corbett
Andrea Lynne Cosman
Mark John Costantino
John Robert Costello
Patricia Ellen Courtenay
Carol Ann Coutanche

William Jeffrey Couture
Felicia R. Covell
Antonio Cresta
James E. Crocker
Sandra A. Crupi
Thomas Alfred Crusco
Linda Joan Cucurullo
Kathleen Patricia Curley
Margaret Ann Curley
David Paul Curran
John O. Curran
Shirley Jeanne Curran
Janet Leslie Czarnionka
Marcia Dalesandro
Michael S. Davidson
Michael Paul DeCecca
H Deborah A. DeCristoforo
H Alan J. deGaravilla
Allen DeGusto
Richard James Rocco Dellarciprete
Paul M. DeMeo
Doreen Lynn DeSotto
Donna Marie Devlin
Joseph Michael DeWeever
Jean Louise DiCicco
Carl Joseph DiMauro
Eileen Marie DiMeco
Patrick Colby Dinan
John S. DiSanto
Wayne M. DiTonno
Richard Stephen Dodd
Mary Doherty
Nancy Jane Doherty
Louis A. D'Olimpio
Scott T. Donahue
Peter Alan Donovan
Gerald R. Doucette
Mary Louise Drebit
Debra Robin Drinkwater
William Lyle Dulong
Brenda Annette Durant
Gerald M. Durkee
Jessie Catherine Duval
Karen Sue Eager
H Judith Ann Egan
John Paul Egli
Christine Anan Ellis
Marlene Ann Ells
Dale Beth Elmer
Howard Page Ervin
Steven James Everitt
Francine Marie Fabiano
James Michael Fahey
Debra May Falite
Alan Perry Farwell
David W. Ferguson
Anthony P. Ferrigno
Marietta Ferrigno
Maureen Anne Fitzgerald
Charlene A. Flaherty
Kathryn Ellen Flanagan
Deborah Ann Flynn
Eileen Marie Flynn
Robert Emmett Foley
H Margo Amy Forrest
Gayle B. Foss
Karen Jean Fratto
Robin Anne Frayling
Carol-Ann Freeman
Patricia Jean Fulton
Linda Jean Funk
Thomas Joseph Furrier
H Ellen Marie Gallant
Janice Louise Gantz
H Julie Jean Garnett
Jane Lee Garrett
Marianne Elizabeth Gearin
Danette Gay Gerry
John Paul Giambarresi
Thomas Gilbert
Donna Lee Giuffre
Donna Clark Glynn
Stephanie Ann Godbout
Alice Goldman
Michael D. Golini
H Joyce Ann Grasso
Paul H. Grazewski
H Betsy Green
H Renee Claire Gregorio
Jane Ellen Griffin
Robert T. Guertin
Steven Robert Guttadauro
Edward J. Haladay, Jr.
Colleen Halloran
H Elizabeth Joan Hanson
David B. Harring
Barbara Anne Harris
David John Hart
H Nanette Marie Hartshorne
Linda Jean Haven
H Valerie J. Hawkes
Marcia Ann Henderson
Stephanie G. Henderson
Diana Ruth Heuss
Thomas C. Hickey, Jr.
Mary Elizabeth Hooley
H Judith Elinor Howe
John Elliott Hunneman, Jr.
Paul David Hussey
Catherine Anne Igo
H Susan L. Jackel
Allan F. Jason
Debra Ann Jenkins
H Andrew Paul Johnson
Elizabeth Ann Johnson
Lisa Johnson
Robert Alan Johnson
Cathy Ann Johnston
Darlene Joyce Johnston
H Jeannette Marie Joly
H John Michael Joly
Robert Alan Jordan
Patricia Ann Joyce
Sarah Ann Juel
Peter Joseph Kaskons, Jr.
James Timothy Kearney
Donna Keegan
Kathleen Joan Kelleher

Stephen David Kelleher
Wayne Allen Kimball
Martha C. King
H Joan Barbara Klasky
Paul L. Knight
Anja Kossen
JoAnn Koulouris
H Susan Marie Kulacz
Michael Joseph Kulka
Karen Gail Lamb
Deborah Eileen Lamont
Joyce Susan Lamy
Celeste Christine Landers
H Sara Major Landers
H Doris LaSpina
Charles Terence Leahy
Linda Mary Leahy
Gayle Ann Leard
Robert John LeFave
Peter Eugene Lewis
Li Liang Liu
Joyce Goodwin Littlefield
Linda Ann Loconzolo
H Lorraine Losco
Teresa Mary Loud
Patricia Ann Loveless
John C. Lubinski
H Carol Lucius
Patricia Ellen Lynch
H Rosemary McBride
H Christine Mary McCarthy
Maureen Ann McCarthy
Wayne Charles McCauley
H Paula Claire McGray
H Paul E. McLoughlin
David E. MacFarland
Robert John MacHugh
Bonnie Jean MacLeod
Richard A. MacNeill
Christopher John Madden
David J. Magown
Joan Mary Maguire
Maureen Patricia Mahoney
Charles P. Malonson
Christine Mary Malonson
Michael Marcotti
Robert Norman Marshall
Elaine Mary Martin
Maria Martini
Anthony Martino
Suzanne Masi
Steven Charles Francis Mason
Mary A. Maturo
Doris Wendy Mayo
Andrew David Mazzone
Joseph H. Meuse
Laurie Meuse
Susan Marie Migliore
Michael Paul Mignosa
Kenneth B. Miller
Alison Mitchell
Gary A. Molino
Robert Ward Moore
Scot Alan Moore
Michael Joseph Moschella
Robert Nichols Moses
Dana A. Muise
Gary P. Muise
Ann Prescilla Muise
Robert William Mulloy
Cynthia Lea Munsen
Paul Brian Murphy
Robert F. Murphy, Jr.
Wayne Edward Mycko
William F. Neeb
H Andrea Louise Nixon
Judith Ayn Norton
Naomi M. Obelsky
Deborah O'Brien
Robert John O'Brien
James Daniel O'Leary
Anne Marie O'Toole
John Pacillo, III
Nancy A. Paiva
Mary Ann Palladino
Allan Francis Paone
David L. Parr
Kim Ann Pasquariello
Deborah Ann Peabody
David Sydney Peck
Paul Ernest Pegnato
Robert Paul Perkins, Jr.
Judith Ann Perna
David C. Perry
Jeffrey S. Peterson
Andrew Pherson
Ellen Claire Philbrick
Steven Louis Picardi
John Hadley Pierce
Rachel Martha Plagenza
Nancy Ellen Porcaro
Joanne Puccio
Janet M. Puglia
Anna Marie Puleo
Richard Thomas Quattrocchi
Lisa Joan Raffael
Lynn Ann Raffael
Janet Maxine Ramocki
Jill Elaine Ramsdell
Joyce Darlene Ramsdell
Nancy Diane Ramsdell
Patricia M. Rawson
Paul James Reed
Diane Elizabeth Rehnstrom
Steven Joseph Relihan
Patricia A. Rice
Rose Mary Richer
Nancy Louise Riley
Patricia M. Ring
Charles J. Rizza
Charles Phillip Robbins
John George Robbins
William Dennis Robertie
Lora Lee Roberts
Donald S. Robertson
Mary Rose Robertson
Gregory M. Rocco
Deborah Ann Rodd

Melanie Joy Rumson
Brenda Sampson
Karen Marie Sanchez
Robert C. Sanford
Elia Robert Sardella
Stephanie C. Sardella
Carol Ann Sarno
Rosanne Sasso
Deborah Marie Sateriale
Denise Ann Sateriale
William Edward Scappace
Daniel Christopher Schmidt
Terry F. Schofield
Roger Seabury
H Ronald Paul Sen
Elizabeth Ann Shaw
Jeannette Sheaff
Susan Louise Sheppard
Thomas Barton Sheppard
H Linda Ann Siciliano
H Patricia Ann Siegel
Richard J. Simeone
Deborah L. Snow
Maryann Spang
Stephen B. Sparks
Gale Patricia Spear
John Anthony Spinello
Joyce Sprowl
H Claire Marie Stackhouse
H Phyllis Christina Staffier
Sharon Mary Stentiford
Alan Andrew Stevenson
Charles Lester Strong, Jr.
H Ellen Marie Sullivan
Thomas X. Sullivan
Jacqueline Ann Surette
Cynthia Marie Sweeney
Edward Joseph Sweeney, Jr.
Linda Jean Tabb
Kathleen Norma Taylor
Joseph Paul Tecce
Mary Cecile Tecce
William John Teixeira
George Chesley Thistle
Keith Malcolm Thompson
James Toothaker
Wayne Anthony Tropeano
Marcia Jean Troughton
Teresa Louise True
Amy Tucker
Kathleen F. Unsworth
H Alicia Joan Urban
Janet Viland
H Neil Edward Waisnor
Annemarie Walsh
Elizabeth Anastasia Walsh
Michael J. Walsh
C. Macaulay Ward, Jr.
Janet Lynne Webber
Alan David Weller
Wendy Lee Wessels
Cathy Marie Whelchel
Brian Jerome Whicher
Theresa Ann White
Christina Marie Whiton
Diane Ruth Wilder
Richard E. Wilkinson
Caroline Wyman Willis
H Ann Elizabeth Wishart
Dianne Marie Wood
H Maria de los Angeles Zafra
Suzanne Teresa Zahlaway
Janice L. Zanotti
Judy Zavarise
Carla Moore Zell

Report of Library Trustees

118th ANNUAL REPORT
of the
LUCIUS BEEBE MEMORIAL LIBRARY
Wakefield, Massachusetts
1973

TRUSTEES OF THE
LUCIUS BEEBE MEMORIAL LIBRARY
Mrs. Webster P. Jackson, Chairman
John M. Landers, Vice Chairman
Mrs. Charles Finlay, Secretary

Mrs. George E. Koulouris
Mrs. Pamela Thomas
Miss Jeanne E. Kelleher
John B. Shevlin
Frank A. Tredinnick, Jr.
Leslie J. Wilson*
James J. Curley, Jr.

ACTING DIRECTOR
Ruth B. Litchfield

ASSISTANT DIRECTOR
Margo C. Trumpeter

ADULT SERVICES LIBRARIAN
Nancy B. Lovering

REFERENCE LIBRARIAN
Mary Ellen Donahue

YOUTH LIBRARIAN
Ruth Wrigley

CHILDREN'S LIBRARIAN
Kathryn Duggan

CIRCULATION LIBRARIAN
Mae Keenan

GREENWOOD LIBRARIAN

Judith Jacquart

MONTROSE LIBRARIAN

Maureen Nevin

SENIOR CLERK

Ethel Traunstein*

M. Catherine Henderson

SENIOR ASSISTANTS

Edward W. Hanson

Susan Sardella

Beatrice Wheeler

Isabel Wilber

JUNIOR ASSISTANTS

Marguerite Bianco

Suzanne MacLeod

Jean O'Brien*

Peter Stultz*

PART TIME ASSISTANTS

Irene M. Bonner

Brian Boutilier

Blanche Butler

Barbara Carino*

Virginia Coogan

Margaret Gardner*

Carol Kiley

Janice Shaw

SENIOR BUILDING CUSTODIAN

Carl Brown, Jr.

PART TIME CUSTODIAL ASSISTANTS

John Nevin*

Theodore Roache, Jr.

Daniel Concessi

Robert Melillo*

Robert Callan

Kenneth Nickerson

*Resigned

REPORT OF THE LIBRARY TRUSTEES — 1973

We are pleased to report the many positive and complimentary comments made by the patrons of the Lucius Beebe Memorial Library about the audio-visual material they may borrow. The new record-browsers, players, and speakers have introduced our Library's excellent record collection to many new borrowers. The newest additions to the audio-visual materials are framed reproductions of famous paintings. These art prints are loaned to library patrons for a three month period.

The collection of large-print books is used by many people, who formerly had been denied the pleasure of reading.

The genealogical collection has been moved to a forward section of the former Children's Room to give genealogists a larger and quieter research area.

Woodbury Station at Hart's Hill Recreation Hall was opened in June. The station is open twice a month as an additional library service to our Town's senior citizens.

In February, Mr. Leslie Wilson retired as a member of the Board of Trustees. We thank him for fifteen years of devoted service. Ms. Cathy Filburn resigned from the Board of Trustees because she was no longer a resident of the Town.

At the March meeting two new members of the Board were welcomed; Ms. Jeanne Kelleher and Mr. James J. Curley, Jr. When the Board organized, Mrs. Virginia Jackson was elected Chairman; Mr. John M. Landers, Vice Chairman; and Mrs. Ruth Finlay, Secretary.

We wish to commend the Director, Mrs. Ruth B. Litchfield, and the library staff for their efforts in implementing the many new services offered to library patrons.

The re-location of books and audio-visual materials is a time consuming task. We appreciate the extra work involved and are grateful for their dedication.

MRS. WEBSTER P. JACKSON, Chairman
JOHN M. LANDERS, Vice Chairman
MRS. CHARLES FINLAY, Secretary
MRS. GEORGE E. KOULOURIS
JAMES J. CURLEY, JR.
MS. JEANNE KELLEHER
JOHN B. SHEVLIN
MRS. FREDERICK W. THOMAS, III
FRANK A. TREDINNICK

REPORT OF THE ACTING DIRECTOR

Three additional services have been inaugurated this year at Lucius Beebe Memorial Library: listening units for the use of patrons who wish to enjoy records in the reading room; art prints for home borrowing; and memberships in both the Fine Arts Museum and the Museum of Science, which may be used by library patrons for admission, on overnight loan basis. The Adult Literacy Workshop has continued meeting twice weekly under the capable leadership of Joan Keech and Takouhie Kefeyan. The library has been the meeting place for the senior citizens for monthly literary meetings, and for two ten-week series of lip reading classes under the auspices of the Council on Aging. Woodbury Station has been established at Hart's Hill for bi-weekly service to residents of the housing project. Books and films have been available to those nursing homes desiring them.

Our lecture hall has been the regular meeting place for the Wakefield Historical Society, the Wakefield Art Association, the Cable TV Committee, and Transcendental Meditation groups, as well as for meetings of the Wakefield Community Association, the American Association of University Women, and other groups needing occasional accommodations. Our staff has hosted meetings of several professional groups, and entertained the Wakefield teachers as part of the orientation week activities. Many teachers have brought their classes to the Youth Room and Children's Room for instruction in using the library, given by Ruth Wrigley and Kathryn Duggan.

There have been five story hours each week, three at Main Library and one at each of the branches. While the children enjoyed songs, stories and handwork, the mothers were led in discussion of topics interesting to mothers of pre-school children. Maureen Nevin and Judi Jacquart combined the resources of Montrose and Greenwood Branches to offer evening programs for adults, including a film festival. Their summer program for the children included trips to the Police and Fire Stations and to Hammond Castle, as well as reading, creative dramatics and sidewalk art. A special treat to conclude summer activities for all groups was a presentation of the Theatre Resources for Youth on the Common. Occasional lectures, films and concerts have been part of the Main Library program, including daily presentations of recorded music at noon.

Continuing exhibits by artists and craftsmen throughout the year have added immeasurably to the pleasure of our patrons. Through the cooperation of the Art Department of the High School, Ruth Wrigley has had excellent showings in the Youth Room. The Paul Revere bell is once again displayed upstairs in the Main Street lobby, thanks to the careful maneuvering of a team of men from S. Berry & Son.

Staff changes have been necessitated by three retirements: that of our Secretary, Ethel Traunstein, upon whom we have depended for the efficient running of our office for eight years; that of Margaret Gardner, assistant in the Children's Room and general clerk; and that of John Nevin, Assistant Custodian. Jean O'Brien resigned from our staff to emigrate to Australia. We miss them, and wish them all happiness.

The number of reference questions reported is a fraction of those actually answered. It has been our practice to record only those questions that required staff time to search out in books and periodicals. Of course many of them are student assignments; at Main Library, 3054 were requested of the Youth Librarian, 1152 of the Children's. But library service is always available to businessmen, secretaries and housewives as well. We hope the entire community will use the library as an information center. If we cannot give you the facts you desire, we can refer you to someone who can.

Many people are involved in the successful operation of a library during the year. Thanks are due first of all to other Town departments: to the Finance Committee for their careful review of budget, and to Mr. Burns and his staff for the accounting of it; to the Public Works for the repair of the Main Street lamps; to the Engineers for the topographical map of Wakefield needed for student assignments; to the Police for their help in emergencies. We express our appreciation to the Wakefield Daily Item for the excellent space given our news, booklists, reviews, and photographic reporting of special events; to Mr. Gerald Fairbanks for his informative book reviews; and to the Greenwood Junior Women's Club for their assistance with the Greenwood Branch story hours.

The Library is fortunate to receive many gifts. We are especially grateful to Mrs. Dolan for a substantial gift with which to purchase books of biographical and historical interest in memory of her parents, George and Daisy Poland; to

the Knights of Columbus for their continuing gift of the Readers Digest in large print; and to Mr. Alfred Razzaboni for the New York Times large print edition. To our Trustees and staff goes my personal appreciation. Without their consistent endeavor the library could not be a credit to the community.

Respectfully submitted,

RUTH B. LITCHFIELD
Acting Director

CIRCULATION STATISTICS — 1973

Main	Non-Fiction	Fiction	Total
Adult	41841	36241	78082
Youth	9249	5742	14991
Children	11603	23593	35196
TOTAL	62693	65576	128269
Greenwood			
Adult	1922	2210	4132
Youth	803	825	1628
Children	1714	4533	6247
TOTAL	4439	7568	12007
Montrose			
Adult	2646	2742	5388
Youth	786	530	1316
Children	1420	3937	5357
TOTAL	4852	7209	12061

Books — 152337
Recordings — 4823
Pictures — 2721
Films borrowed —21
Books borrowed from other libraries — 157
Books loaned to other libraries — 36
Recorded reference questions — 8620
Gifts total — 406
Added volumes — 5812
Discarded volumes — 5037

Total Circulation for Year 1973 — 172617

LIBRARY RESOURCES

Volumes added 1973	5812	
Volumes discarded 1973	5037	
Total volumes December 31, 1973		90,941
Periodicals purchased (no. of titles)	233	
Periodicals received as gifts	55	
Total periodicals (no. of titles)		288
Recordings added 1973	248	
Recordings discarded 1973	97	
Total Recordings December 31, 1973		2,060
Total mounted pictures December 31, 1973		39,672
Total pamphlets December 31, 1973		4,630

REGISTRATION FIGURES — 1973

	New Borrowers	Active Borrowers
Adult		
Main Library	3977	7536
Greenwood	169	549
Montrose	88	295
Non-resident: 15		
Children's		
Main Library	403	2423
Greenwood	88	577
Montrose	46	321
TOTAL	4771	11701

PUBLIC SERVICE

Report of

MUNICIPAL LIGHT DEPARTMENT

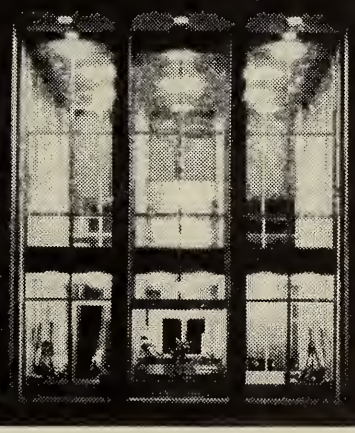

What a difference a year makes! 1972 saw American Mutual in its traditional Christmas dress, while December 1973 (below) and the power curtailment shows a blacked out building with a minimum of lighting. Such was the case throughout the community with up to 15% less power being consumed for this period in 1973.

Report of Municipal Light Board

January 1, 1974

To the Citizens of the Town of Wakefield:

We submit for your consideration the eightieth annual report of the Municipal Light Board for the year ending December 31, 1973.

The net profit of the Department was $520,883.19 as compared to $236,732.64 in 1972. The sale of Gas decreased 0.26% and electricity increased 4.8%.

The Balance in our Operating Fund was $295,794.46 as compared with $213,700.38.

The sum of $210,000.00 was paid to the Town to be used in computing the tax rate for 1973. The total amount paid to the Town is $3,223,440.56.

The Manager's report including financial Statement for the year are included in this report.

Respectfully submitted,
ANTHONY MINICHIELLO, Chairman
EDWARD D. CONWAY, Secretary
PHILIP C. SICILIANO

MUNICIPAL LIGHT DEPARTMENT

To the Board of Light Commissioners:

During December, the long awaited sale of the gas properties of Mystic Valley and Lynn Gas Companies, our suppliers of wholesale gas, was completed. We will henceforth be purchasing our gas supply from their successor, Boston Gas Company.

Our major work during the year was the continued changeover of our electric distribution system to 13,800 volt to provide the needed capacity for increased use of electricity. We reached a summer peak in 1973, with an increase of 18% over the summer of 1972 and 9% over last winter's peak load. This was caused principally by air conditioning loads.

Toward the end of the year, when it was clear that there was a danger of fuel shortages for electric generation, a concerted program of energy conservation and fine cooperation by customers reversed the trend and the last month and a half showed a marked reduction in electric use, culminating in a reduced use in December exceeding 12%.

In December, our supplier, New England Power Company, sent us a credit of $143,000, a result of a negotiated settlement of their rate R-6. This money will be part of our balance to be turned over to the Town for use in reducing taxes.

The following Condensed Profit and Loss Statement shows the financial operation of the Department for the year ending December 31, 1973 and the difference from the previous year.

Sale of Gas and Electricity	$4,070,892.99	Increase	$483,140.74
Cost of Gas and Electricity	2,200,217.97	Increase	58,381.47
Gross Revenue	$1,870,675.02	Increase	$424,759.27
Operating Expense	1,261,591.72	Increase	110,580.61
Operating Revenue	$ 609,083.30	Increase	$314,178.66
Other Revenue	17,385.14	Increase	13,158.27
Total Gross Revenue	$ 626,468.44	Increase	$327,336.93
Other Expense	105,585.25	Increase	43,186.38

Net Income	$ 520,883.19	Increase	$284,150.55
Paid to Town for the Reduction of Real Estate Taxes	$ 210,000.00	Increase	$ 90,864.26
Net	$ 310,883.19	Increase	$193,286.29

MUNICIPAL LIGHT DEPARTMENT

Balance Sheet
December 31, 1973

ASSETS

Plant Investments:		
Gas Department (Schedule A)	$ 487,534.46	
Electric Department (Schedule B)	2,641,566.35	
General Equipment (Schedule C)	71,181.88	
Combination Gas and Electric Building	24,009.66	
Office Building	87.64	
TOTAL		$3,224,379.99
Current Assets:		
Bond Issue Fund	$ 91,808.35	
Depreciation Fund		
Operation Fund	295,794.46	
Imprest Fund	300.00	
Change Fund	200.00	
Other Fund	26,192.36	
Special Deposits	65,112.22	
Veterans Field Fund	3,061.57	
Accounts Receivable	427,227.93	
Materials and Supplies	167,946.95	
TOTAL		$1,077,643.84
Insurance Prepaid		$ 29,097.81
TOTAL ASSETS		$4,331,121.64

LIABILITIES AND SURPLUS

Current Liabilities:		
Consumers Deposits	$ 65,112.22	
Interest Accrued on Bonds	18,150.04	
Interest on Consumers Deposits	1,868.72	
All Other	551.12	
TOTAL		$ 85,682.10
Bonds		1,170,000.00
Appropriation for Fire Alarm		1,500.00
Appropriation for Veterans' Field		3,061.57
Appropriated Surplus:		
Loans Repayment	$ 643,300.00	
Appropriation for Construction Repayment	51,632.86	
TOTAL		$ 694,932.86
Surplus (Schedule D)		$2,375,945.11
TOTAL LIABILITIES AND SURPLUS		$4,331,121.64

MUNICIPAL LIGHT DEPARTMENT

Statement of Income and Expense

Year Ending December 31, 1973

GAS DEPARTMENT

Income from the Sale of Gas:		
Residence	$ 241,070.03	
Heating	358,913.87	
Commercial	80,474.43	
Municipal	6,206.48	
TOTAL		$ 686,664.81
Deduct — Operating Expenses:		
Gas Purchased	$ 271,694.58	
Distribution	183,619.46	
Commercial	41,970.54	
New Business	1,131.84	
General	55,761.60	
Depreciation	64,025.46	
TOTAL		$ 618,203.48
Gross Operating Revenue		**$ 68,461.33**
Add — Other Income:		
Jobbing	$ 577.31	
Income from Rents	444.00	
Interest on Bank Balance	1,915.51	
TOTAL		$ 2,936.82
Gross Revenue		**$ 71,398.15**
Deduct — Other Expenses:		
Interest on Consumers Deposits	$ 1,150.30	
Bad Debts	3,512.64	
TOTAL		$ 4,662.94
Net Profit to Surplus (Schedule D)		$ 66,735.21

MUNICIPAL LIGHT DEPARTMENT

Statement of Income and Expenses

Year Ending December 31, 1973

ELECTRIC DEPARTMENT

Income from the Sale of Electricity:		
Residence	$1,198,414.80	
Commercial	527,617.60	
Power	1,346,067.90	
Municipal Lighting	34,817.14	
Municipal Power	70,946.89	
Street Lighting	77,000.00	
Outdoor Private Lighting	17,177.50	
Electric Surcharge		
Electric Fuel Charge	112,186.35	
TOTAL		$3,384,228.18

Deduct — Operating Expense:		
Electricity Purchased	$1,928,523.39	
Distribution	358,548.59	
Commercial	94,517.16	
New Business	3,764.77	
General	165,581.99	
Depreciation	292,670.31	
TOTAL		$2,843,606.21
Gross Operating Revenue:		$ 540,621.97
Add — Other Income:		
Jobbing	$ 4,138.15	
Income from Rents	1,036.00	
Interest on Bank Balance	9,274.17	
TOTAL		$ 14,448.32
Gross Revenue		$ 555,070.29
Deduct — Other Expenses:		
Interest on Bonds	$ 58,783.38	
Interest on Consumer Deposits	2,684.04	
Bad Debts	39,454.89	
TOTAL		$ 100,922.31
Net Income to Surplus (Schedule D)		$ 454,147.98

MUNICIPAL LIGHT DEPARTMENT

Plant Investment

GAS DEPARTMENT — SCHEDULE A

Land	$ 7,104.47	
Gas Meter House — Montrose	1,806.00	
Boiler Plant Equipment	50.49	
Street Mains	219,559.00	
Services	187,732.79	
Consumers Meters	47,617.61	
Consumers Meter Installation	23,664,10	
TOTAL		$ 487,534.46

ELECTRIC DEPARTMENT — SCHEDULE B

Land	$ 28,819.00
Structures	786.14
Station Equipment	198,928.32
Montrose Station	1,523.20
Storage Battery Equipment	
Poles, Towers and Fixtures	203,664.36
Overhead Conductors and Devices	278,708.64
Underground Conduits	390,515.03
Underground Conductors and Devices	162,049.53
Underground Conductors 115,000 V	285,904.46
Line Transformers	260,697.80
Transformer Installations	121,791.79
Services	88,416.54

115 M Volt Power Supply Line	538,595.70	
Meters	77,428,49	
Consumers Meter Installation	1,895.24	
Street Lighting Equipment	1,842.11	
TOTAL		$2,641,566.35

GENERAL EQUIPMENT — SCHEDULE C

Office Equipment	$ 2,652.64	
Transportation Equipment	32,375.33	
Stores Equipment	3,887.07	
Tools, Shop & Garage Equipment	25,509.62	
Laboratory Equipment	139.09	
Communication Equipment	225.24	
Miscellaneous	6,392.89	
TOTAL		$ 71,181.88

MUNICIPAL LIGHT DEPARTMENT

Surplus as of December 31, 1973

SCHEDULE D

Balance, January 1, 1973	$2,149,231.41	
Profit from Electric Operation	454,147.98	
Profit from Gas Operation	66,735.21	
Income from the Sale of Junk Wire, Cable etc.	10,893.96	
TOTAL		$2,681,008.56

DEBITS

Paid to Town for Reduction of Real Estate Taxes	$ 210,000.00	
Bonds Paid	65,000.00	
Property Abandoned	30,063.45	
TOTAL		$ 305,063.45
Balance, December 31, 1973		$2,375,945.11

COST OF GAS

Total Cost at Plant	$ 271,694.58
Cost per M. Cu. Ft.	.9488
Average Cost Delivered per M. Cu. Ft.	2.1355
Average Selling Price per M.Cu. Ft.	2.3720
Total Gas Purchased — Cu. Ft.	286,330,900
Total Gas Sold — Cu. Ft.	289,485,700

COST OF ELECTRICITY

Total Cost at Switchboard	$1,928,523.39
Cost per KWHR	.01546
Average Cost Delivered per KWHR	.02588
Average Selling Price per KWHR	.02984
Total Electricity Purchased — KWHR	124,757,615
Total Electricity Sold — KWHR	113,402,684

Respectfully submitted,

MICHAEL F. COLLINS
Manager

In Memoriam

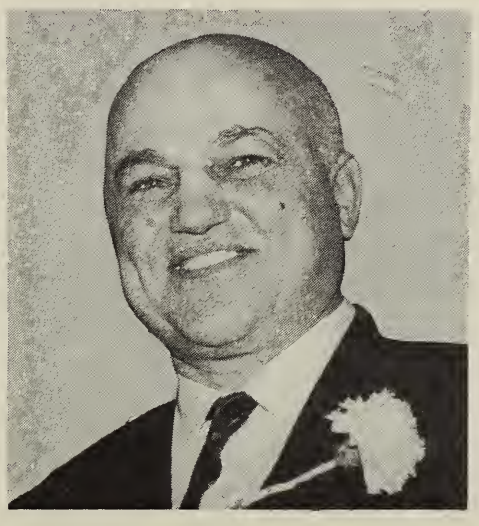

FREDERICK RICH

Service with the Department 1923 - 1973

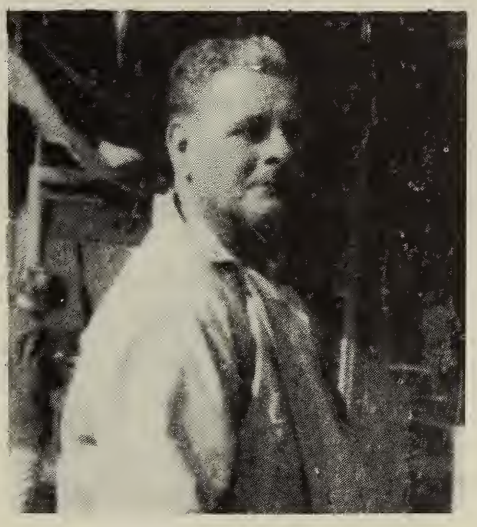

WILLIAM GLYNN

Service with the Department 1957 - 1973

BURTON P. PHILBRICK

Service with the Department 1949 - 1973

Gasoline allocations to dealers wer drastically cut towards the end of 1973 an resulted in the closing of several independen and marginal service station operations i Wakefield.

VITAL STATISTICS

TOWN CLERK'S REPORT

Town Meetings **Births, Marriages, Deaths, Jurors**

Voting Results **State Audit**

TOWN TREASURER

CONTRIBUTORY RETIREMENT BOARD

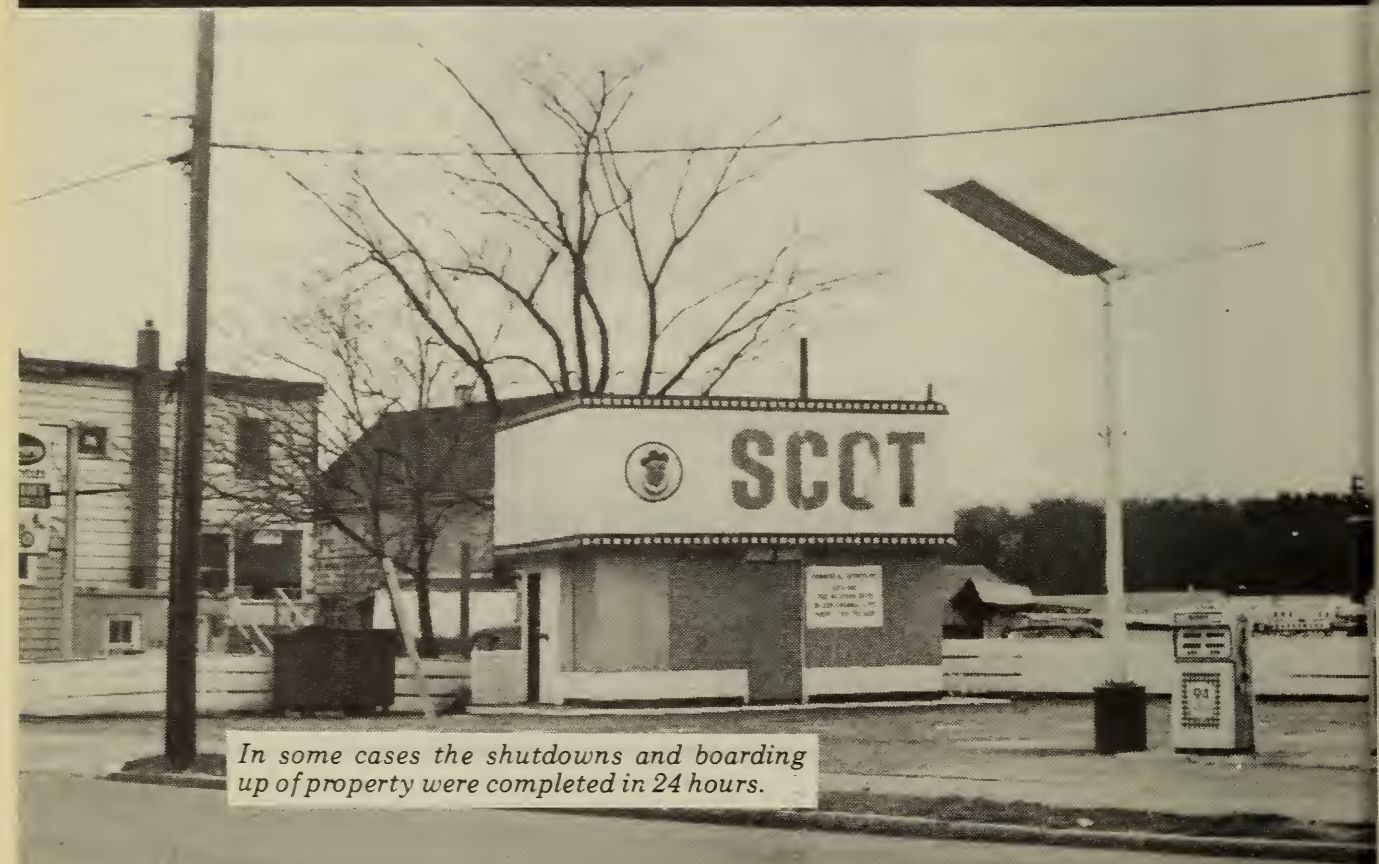

In some cases the shutdowns and boarding up of property were completed in 24 hours.

Report of Town Clerk

ANNUAL TOWN MEETING

MARCH 12, 1973

Meeting called to order at 7:33 P.M., by Moderator Roger H. Wingate, who read the call for the meeting which was held in the Memorial High School Auditorium.

On motion by Chairman Roscoe E. Irving, Finance Committee:

Voted: That further reading of the warrant, with the exception of the Constable's return, be dispensed with.

Constable's return read by Town Clerk.

Finance Committee Chairman Roscoe E. Irving spent considerable time at the outset of the meeting explaining the complex problems of an eighteen month budget for the changeover of the municipal year from one ending December 31st to one ending June 30th, as provided by Chapter 766, Acts of 1971.

Chairman Irving also stated that the receipt of Federal Revenue Sharing Funds will be a significant factor in reducing or maintaining the tax rate providing the financial recommendations are voted.

Unanimous consent of the meeting was granted to allow students and non-voters to attend and observe the meeting.

ARTICLE 1

To see if the Town will vote to authorize the Treasurer, with the approval of the Selectmen, to borrow in anticipation of the revenue for the eighteen month period beginning January 1, 1973 in accordance with General Laws, Chapter 44, Section 4, and acts in amendment thereof, and including in addition thereto, Chapter 849 of the Acts of 1969, as amended, and to renew any note or notes as may be given for a period of less than one year in accordance with General Laws, Chapter 44, Section 17.

Paul Lazzaro and others

On motion by Finance Committee:

Voted: That the Town authorize the Town Treasurer with the approval of the Selectmen, to borrow money from time to time in anticipation of the revenue for the eighteen month period beginning January 1, 1973 in accordance with General Laws, Chapter 44, Section 4, and acts in amendment thereof, and including in addition thereto, Chapter 849 of the Acts of 1969, as amended, and to renew any note or notes as may be given for a period of less than one year in accordance with General Laws, Chapter 44, Section 17.

ARTICLE 2

To determine how much money the Town will raise and appropriate for General Government, Protection of Persons and Property, Health and Sanitation, Public Works, Charities and Veterans' Benefits, Education, Recreation and Unclassified, Employees' Contributory and Non-Contributory Retirement System and Contributory Group Health, Accident and Life

Insurance, Public Service Enterprises, Interest and Maturing Debt, specifying what appropriations shall be taken from the receipts of a department.

Board of Selectmen

On MOTION BY Finance Committee:

Voted: That the Town raise and appropriate the sum of $18,251,301.86 as follows:

General Government	$ 508,970.56	
Protection of Persons and Property	2,100,713.53	
Health and Sanitation	47,187.92	
Public Works Department	2,758,246.39	
Veterans' Benefits	201,829.06	
Education	9,366,792.94	
Recreation	80,246.90	
Unclassified	271,557.03	
Employees Contributory and Non-Contributory Retirement System and Contributory Group Health, Accident and Life Insurance	970,810.03	
Interest and Maturing Debt	1,944,947.50	
GRAND TOTAL		$18,251,301.86

GENERAL GOVERNMENT

On motion by Finance Committee:

Voted: That the Town raise and appropriate the sum of $508,970.56 for General Government as follows:

Selectmen's Department:		
Salaries of the Board	$ 2,250.00	
Personal Services	33,322.84	
Materials and Supplies	785.00	
Contractual Services	19,023.50	
Sundry Charges	945.00	
Capital Outlay:		
Automobile (Replacement)	1,550.00	
Total		$ 57,876.34
Accounting Department:		
Personal Services	$ 92,868.88	
Materials and Supplies	2,332.50	
Contractual Services	5,063.00	
Sundry Charges	65.00	
Travel—Outside the Commonwealth	678.50	
Computer System and Mechanization Study	5,200.00	
Capital Outlay:		
Automobile (Replacement)	1,550.00	
Total		$107,757.88
Treasurer's Department:		
Salary of Treasurer	$ 9,500.00	
Personal Services	29,246.59	
Tax Title	2,250.00	
Materials & Supplies	600.00	
Contractual Services	12,853.00	
Sundry Charges	270.00	

Travel—Outside the Commonwealth	678.50	
Total		$ 55,398.09

An amendment made by Robert P. Curran to decrease the Salary of the Treasurer from $9,500.00 to $7,837.00 was voted in the negative.

Legal Department:		
Personal Services	$ 36,684.96	
Materials and Supplies	1,090.00	
Contractual Services	10,851.75	
Sundry Charges	247.50	
Capital Outlay:		
Carpeting	200.00	
Total		$ 49,074.21
Legal Damages:		$ 12,000.00
Collector's Department:		
Salary of Collector	$ 14,483.70	
Personal Services	32,018.92	
Materials and Supplies	375.00	
Contractual Services	8,298.00	
Sundry Charges	25.00	
Total		$ 55,200.62

The amendment made by Thomas Hennessy to increase the Collector's Department budget by $635.00, Capital Outlay, was voted in the negative.

Assessors Department:		
Salary of Board	$ 6,002.88	
Personal Services	48,748.70	
Materials and Supplies	525.00	
Contractual Services	10,935.00	
Sundry Charges	400.00	
Travel—Outside the Commonwealth	1,200.00	
Capital Outlay:		
1 Electric Typewriter	595.00	
Total		$ 68,406.58
Town Clerk's Department:		
Salary of Town Clerk	$ 13,088.63	
Personal Services	21,578.96	
Materials and Supplies	150.00	
Contractual Services	4,948.00	
Sundry Charges	140.00	
Total		$ 39,905.59
Election and Registration:		
Personal Services	$ 14,507.66	
Materials and Supplies	60.00	
Contractual Services	7,755.00	
Total		$ 22,322.66
Election Expense:		
Personal Services	$ 3,200.00	
Contractual Services	2,780.00	
Total		$ 5,980.00

Personnel Board:		
Personal Services	$ 2,715.20	
Materials and Supplies	40.00	
Contractual Services	3,457.00	
Sundry Charges	70.00	
Total		$ 6,282.20
Finance Committee:		
Personal Services	$ 10,125.00	
Materials and Supplies, Contractual Services, Sundry Charges	7,704.00	
Total		$ 17,829.00
Planning Board:		
Personal Services	$ 5,431.39	
Materials and Supplies	75.00	
Contractual Services	1,450.00	
Sundry Charges	250.00	
Capital Outlay:		
Cover Conference Table	200.00	
Total		$ 7,406.39
Board of Appeals:		**$ 3,531.00**
Total for General Government:		$508,970.56
		2.90%

PROTECTION OF PERSONS AND PROPERTY

On motion by Finance Committee:

Voted: That the Town raise and appropriate the sum of $2,100,713.53 for Protection of Persons and Property, and to provide therefor;

The sum of $715,583.00 be appropriated by transfer from the Federal Revenue Sharing Fund, P.L. 92-512, State and Local Fiscal Assistance Act of 1972, to be allocated as follows:

Police Department	
Personal Services account	$357,791.50
Fire Department	
Personal Services account	$357,791.50

and that the sum of $1,385,130.53 be raised and appropriated from tax levy for Protection of Persons and Property as follows:

Police Department:		
Personal Services		$ 648,350.37
Materials and Supplies		32,464.00
Contractual Services		28,824.00
Sundry Charges		3,210.00
Travel—Outside the Commonwealth		965.00
Capital Outlay:		
Tape Recorder	$ 395.01	
2 Stationwagon Cruisers Replacements at $3,500 each	7,000.00	
1 Unmarked Inspector's Car	3,500.00	
4 Portable Radio Batteries at $70.50 each	282.00	

8 Walkie-talkie Batteries at $50 each	400.00		
Replacement Mobile Units, Walkie-talkies and Base Station	2,000.00	13,577.01	
Total			$ 727,390.38
Fire Deparment:			
Personal Services		$526,325.00	
Materials and Supplies		19,163.26	
Contractual Services		9,637.00	
Sundry Charges		1,125.00	
Travel—Outside the Commonwealth		600.00	
Capital Outlay:			
Automobile (Replacement)			
700' 3" Hose			
4 Chairs at $31.50 each			
6 Utility Lockers		5,242.00	
Total			$ 562,092.26
Fire Alarm, Police Signal, Traffic Lights:			$ 22,500.00
Civil Defense:			
Personal Services		$ 4,152.65	
Materials and Supplies		5,559.00	
Contractual Services		1,088.00	
Sundry Charges		38.00	
Capital Outlay:			
1 Used Pickup Truck		350.00	
Total			$ 11,187.65
Building Department:			
Personal Services		$ 39,611.86	
Materials and Supplies		790.00	
Contractual Services		2,695.00	
Sundry Charges		90.00	
Capital Outlay:			
1 Used Automobile (Replacement)		1,000.00	
Total			$ 44,186.86
Sealer of Weights and Measures:			
Personal Services		$ 5,569.50	
Materials and Supplies		180.00	
Contractual Services		375.00	
Sundry Charges		10.00	
Total			$ 6,134.50

Animal Inspector—Dog Officer:		
Personal Services	$ 10,078.38	
Materials and Supplies	187.50	
Contractual Services	1,373.00	
Total		$ 11,638.88
TOTAL PROTECTION OF PERSONS AND PROPERTY:		$2,100,713.53
		11.98%

HEALTH AND SANITATION

On motion by Finance Committee:

Voted: That the Town raise and appropriate the sum of $47,187.92 for Health and Sanitation as follows:

Health Department:			
Salaries of Board		$ 621.00	
Personal Services		32,838.42	
Materials and Supplies		1,125.00	
Contractual Services		6,260.00	
Sundry Charges		6,052.50	
Capital Outlay:			
2 Steno Chairs at $66 ea.	$ 132.00		
3 Side Arm Chairs at $53 ea.	159.00	291.00	
Total			$ 47,187.92
			.27%

PUBLIC WORKS DEPARTMENT

On motion by Finance Committee:

Voted: That the Town raise and appropriate the sum of $2,758,246.39 for Public Works as follows:

Personal Services:			
Administration	$101,765.75		
Engineering	128,814.78		
Garage	70,461.36		
Buildings	48,985.88		
Forestry & Park	190,716.42		
Cemetery	62,623.16		
Sewer	106,131.99		
Highway	525,113.42		
Total		$1,234,612.76	
Less:			
Perpetual Care Income	— 9,160.89		
Park Trust Funds Available	— 160.59		
To be Appropriated from the Sale of Lots Fund	—16,165.00	—25,486.48	
Total			$1,209,126.28

Materials and Supplies:			
Administration		$ 1,050.00	
Engineering		900.00	
Garage		59,200.00	
Buildings		25,850.00	
Forestry & Park		18,300.00	
Cemetery		6,425.00	
Sewer		9,200.00	
Highway		46,650.00	
Total			$ 167,575.00
Contractual Services:			
Administration		$ 2,200.00	
Engineering		1,500.00	
Garage		6,075.00	
Buildings		35,775.00	
Forestry & Park		16,725.00	
Cemetery		600.00	
Sewer		22,475.00	
Highway		77,550.00	
Total			$ 162,900.00
Sundry Charges:			
Administration		$ 1,000.00	
Engineering		125.00	
Garage		45.00	
Buildings		20.00	
Forestry & Park		150.00	
Cemetery		80.00	
Sewer		75.00	
Highway		125.00	
Total			$ 1,620.00
Travel—Outside the Commonwealth			$ 1,650.00
Sewer Connections			$ 28,000.00
Capital Outlay:			
Administration:			
Replace 1968 Sedan	$ 3,000.00		
Replace Adding Machine	400.00		
		$ 3,400.00	
Engineering:			
Replace Print Machine		$ 1,600.00	
Garage:			
Automotive Test Equipment	$ 650.00		
Replace 1966 Pickup Truck	3,000.00		
Air Compressor	1,400.00		
Install New Gas Tanks and Pumps	13,000.00		
Total		$ 18,050.00	

Buildings:			
North Avenue—Replace Roof	$ 9,000.00		
Police Station—			
Replace Outside Doors and Frames	1,800.00		
Repair and Repoint Front Stairs	2,000.00		
Air Condition Lieutenant Room	525.00		
New Roof—Lower Bldg.	2,400.00		
Fire Station—			
Outside Floodlights and Additional Lighting	800.00		
Repointing Brickwork	3,500.00		
Replace Boiler	1,800.00		
Total			$ 21,825.00
Forestry & Park:			
Replace 1967 Pickup Truck	$ 3,500.00		
Plug Aerator	1,500.00		
Replace Power Saw	330.00		
Chain Link Fencing	2,500.00		
Replace Electric Generator	475.00		
1 Ton Hoist for Recreation Equipment	500.00		
Replace Aerial Ladder	6,000.00		
Replace Leaf Blower	350.00		
Grader Box Attachment for Tractor	600.00		
Total		$ 15,755.00	

On motion by Roger G. Maloney:

Voted: That the Town amend the Public Works portion of Article 2 by adding to the Forestry & Park division for the regrading of Nasella Outfield.

	$ 3,000.00		
Cemetery:			
Development of Lots and Graves	$ 2,000.00		
Replace Chain Saw	200.00		
Replace Trimmer	120.00		
		$ 2,320.00	
Sewer:			
Replace Sewer Flushing Hose		$ 1,300.00	
Highway:			
Replace 2 Plows and Frames	$ 3,400.00		
Replace 2 Paving Breakers	1,400.00		
4 Semi-automatic Dump Truck Covers	710.00		
Replace 1962 Sidewalk Tractor And Plow	7,000.00		

Replace 1966 10,000 GVW Dump Truck	5,000.00		
Replace 1966 Rubbish Truck	20,000.00		
Replace 1966 Sweeper	20,000.00		
Replace 1962 Sander Body	3,500.00		
Salt Storage Shed	15,000.00	$ 76,010.00	
Total			$ 143,260.00
Snow and Ice:			**$ 250,000.00**
Street Lights:			**$ 115,500.00**
Water Division:			
Personal Services		$ 300,987.83	
Pensions—Non-Contributory Insurance		30,499.07	
Workmen's Compensation Insurance		5,659.00	
General Insurance		7,733.00	
Group Insurance		10,465.81	
Materials and Supplies		81,950.00	
Contractual Services		84,675.00	
Sundry Charges		4,200.00	
Maturing Bonds		20,000.00	
Maturing Interest		4,650.00	
M.D.C. Water Assessment		95,870.40	
Professional Medical Services		300.00	
Capital Outlay:			
Paint Green Street Standpipe	$ 3,000.00		
Replace Meter Test Equipment	1,000.00		
Replace Machine Shop Equipment	9,000.00		
Replace 3" Diaphram Pump	625.00		
Replace Sand in No. 2 Filter Bed	14,000.00		
Install New Meter at Linden Street	4,000.00	$ 31,625.00	
Total			$ 678,615.11
TOTAL FOR BOARD OF PUBLIC WORKS			$2,758,246.39
			15.72%

VETERANS' BENEFITS

On motion by Finance Committee:

Voted: That the Town raise and appropriate the sum of $201,829.06 for Veterans' Benefits as follows:

Veterans' Benefits:		
Personal Services	$ 18,978.56	
Recipients	180,000.00	
Materials and Supplies	322.50	
Contractual Services	1,470.00	
Sundry Charges	435.00	
Care of Veterans' Graves	358.00	
Capital Outlay:		
1 Electric Typewriter	265.00	
TOTAL VETERANS' BENEFITS:		$ 201,829.06
		1.15%

EDUCATION

On motion by Finance Committee:

Voted: That the Town raise and appropriate the sum of $9,366,792.94 for Education as follows:

School Department:			
Personal Services	$ 7,766,750.00		
Materials and Supplies, Contractual Services, Sundry Charges	1,031,139.00		
Capital Outlay	23,417.00		
Trade Schools	10,440.00		
Travel—Outside the Commonwealth	6,433.00		
Adult Education	9,915.00		
Total		$ 8,848,094.00	
Less:			
National Defense Education Act			
P.L. 874	—67,252.77		
P.L. 864 Title III	— 4,792.80		
P.L. 864 Title V	— 3.24	$ 72,048.81	
Total			$ 8,776,045.19
Northeast Metropolitan Regional Vocational School			
Lucius Beebe Memorial Library			$ 307,056.66
Library Department:			
Personal Services	$ 229,698.70		
Materials and Supplies	46,900.00		
Contractual Services	28,435.00		
Sundry Charges	195.00		
Travel—Outside the Commonwealth	628.00		
Capital Outlay:			
Record Player and Browser	$ 1,200.00		
1 Bookcase, Montrose	150.00	1,350.00	
Total			$ 307,206.70

Less:			
Dog Tax Refund from County	— 2,338.77		
Library Trust Fund Income Available	—11,651.09		
State Aid for Free Public Libraries	— 9,525.75	23,515.61	
Total			$ 283,691.09
TOTAL FOR EDUCATION			$ 9,366,792.94
			53.42%

RECREATION

On motion by Finance Committee:

Voted: That the Town raise and appropriate the sum of $80,246.90 for Recreation as follows:

Recreation:			
Personal Services		$ 40,612.00	
Materials and Supplies		7,570.40	
Contractual Services		4,435.00	
Capital Outlay:			
4 Heavy Duty Merry-go-rounds	$ 1,420.00		
14 Picnic Tables	420.00		
6 Playground Boxes	360.00		
4 Tennis Nets	408.00		
12 Baby Swings	210.00		
2 Castle Towers	565.00		
Replacement Swings, Chains & See-saws	450.00		
1 Bicycle Rack	98.00		
Dock Enclosure for Lifeguards	500.00	4,431.00	
Total			$ 57,048.40
Youth Activities Commission:			
Personal Services		$ 11,725.00	
Materials and Supplies		250.00	
Contractual Services		4,110.00	
Sundry Charges		880.00	
			$ 16,965.00
Council on Aging:			
Personal Services		$ 1,080.00	
Materials and Supplies		912.50	
Contractual Services		4,231.00	
Sundry Charges		10.00	
Total			$ 6,233.50
TOTAL FOR RECREATION:			$ 80,246.90
			.46%

The amendment made by Roger G. Maloney to increase the Recreation budget as follows:

Personal Services	$ 400.00
Materials & Supplies	3,500.00

was voted in the negative.

UNCLASSIFIED

On motion by Finance Committee:

Voted: That the Town raise and appropriate the sum of $271,557.03 for Unclassified as follows:

Miscellaneous Account	$ 7,683.00	
Rifle Range	750.00	
General Insurance	130,218.00	
Workmen's Compensation	70,431.00	
Reserve Fund	62,475.03	
And that $27,524.97 be transferred from Overlay Surplus Account to the Reserve Fund.		
TOTAL FOR UNCLASSIFIED		$271,557.03
		1.55%

EMPLOYEES' CONTRIBUTORY AND NON-CONTRIBUTORY RETIREMENT SYSTEM AND CONTRIBUTORY GROUP HEALTH, ACCIDENT AND LIFE INSURANCE

On motion by Finance Committee:

Voted: That the Town raise and appropriate the sum of $970,810.03 for Employees' Contributory and Non-Contributory Retirement System and Contributory Group Health, Accident and Life Insurance as follows:

Retirement System:		
Pension Accumulation Fund	$518,973.00	
Expense Fund	31,355.38	
Military Service Credit	1,008.79	
Non-Contributory Veterans Pension Fund	158,205.19	
Assessments, Non-Contributory Veterans Pension Funds	6,546.70	
Professional Medical Service	3,000.00	
Total		$719,089.06
Contributory Group Health Accident and Life Insurance:		
Personal Services	$ 15,887.98	
Premium Cost to Town	235,832.99	
Total		$251,720.97
TOTAL FOR EMPLOYEES CONTRIBUTORY AND NON-CONTRIBUTORY RETIREMENT SYSTEM AND CONTRIBUTORY GROUP HEALTH, ACCIDENT AND LIFE INSURANCE		$970,810.03
		5.54%

INTEREST AND MATURING DEBT

On motion by Finance Committee:

Voted: That the Town Raise and appropriate the sum of $1,944,947.50 for Interest and Maturing Debt as follows:

Maturing Debt	$1,225,000.00	
Interest	719,947.50	
Total Interest and Maturing Debt		$1,944,947.50
		7.01%
GRAND TOTAL		$18,251,301.86

ARTICLE 2

LIGHT DEPARTMENT

That the Town appropriate the sum of $152,001.25 to provide for payments due for the period of January 1, 1973 until June 30, 1974 on bonds of the Light Department and interest on such bonds; and appropriate the sum of $621.00 for salaries of the Light Commissioners to be taken from the receipts of the Department for the above-mentioned period; and to transfer the sum of $28,337.55 from the Light Operation Account to the Non-Contributory Pension Account and to transfer the sum of $28,747.91 from the Light Operation Account to the Employees' Group Insurance Account; and to transfer the sum of $5,000.00 from the Light Operation Account to Travel-Outside the Commonwealth and to transfer the sum of $11,422.00 from the Light Operation Account to Workmen's Compensation account, and the balance of the receipts of the Department from January 1, 1973 until June 30, 1974 be appropriated for the use of the Department for other expenditures, provided, however, that if the income from said Department shall exceed the expenses of the Department for said period of time, the use of the excess, in whole or in part, to be determined by the 1974 Annual Town Meeting.

ARTICLE 3A

To see if the Town will vote to amend Chapter 17 of the General By-laws of the Town, said amendment to be retroactive to January 1, 1973, and in effect through and including June 30, 1973, by deleting Section 7, Schedule C and Schedule D therefrom and substituting the following:

SCHEDULE C

POLICE-FIRE WEEKLY SALARY SCHEDULE

Compensation Grade	Min.	II	Max.	Max. II	Max. III
PF-1	166.00	172.00	186.00	193.00	201.00
PF-2	200.00	205.00	214.00	225.00	233.00
PF-3	229.00	234.00	245.00	256.00	268.00
PF-4	284.00	294.00	305.00	318.00	328.00

SCHEDULE D

HOURLY WAGE SCHEDULE
HOURLY RATES CONTROLLING
WEEKLY RATES COMPUTED AT HOURLY RATES X 40

Compensation Grade		Min.	II	Max.	Max. II	Max III
W-1	H	3.22	3.30	3.46	3.56	3.67
	W	128.80	132.00	138.40	142.40	146.80
W-2	H	3.30	3.41	3.56	3.67	3.81
	W	132.00	136.40	142.40	146.80	152.40
W-3	H	3.43	3.54	3.69	3.84	3.96
	W	137.20	141.60	147.60	153.60	158.40
W-4	H	3.54	3.63	3.84	3.96	4.10
	W	141.60	145.20	153.60	158.40	164.00
W-5	H	3.66	3.80	3.98	4.13	4.25
	W	146.40	152.00	159.20	165.20	170.00
W-6	H	3.80	3.92	4.13	4.25	4.39
	W	152.00	156.80	165.20	170.00	175.60
W-7	H	3.94	4.10	4.28	4.42	4.55
	W	157.60	164.00	171.20	176.80	182.00
W-8	H	4.21	4.36	4.54	4.68	4.81
	W	168.40	174.40	181.60	187.20	192.40

and that the Town raise and appropriate, or transfer from available funds, a sufficient sum of money to carry out the purposes of this article.

Personnel Board

On motion by Finance Committee:

Voted: That the Town amend Chapter XVII of the General By-laws of the Town by deleting Section 7, Schedule C and Schedule D therefrom and substituting Section 7, Schedule C and Schedule D as described in Article 3-A, said amendment to become effective as of January 1, 1973, through and including June 30, 1973; and to provide therefor the Town raise and appropriate the sum of $44,814.41 to be allocated as follows:

Fire Department	$13,031.81
Police Department	13,605.21
Public Works	18,177.39

ARTICLE 3B

To see if the Town will vote to amend Chapter 17 of the General By-laws of the Town, said amendment to become effective July 1, 1973, by deleting Section 7, Schedule C and Schedule D therefrom, and substituting the following:

SCHEDULE C

POLICE-FIRE WEEKLY SALARY SCHEDULE

Compensation Grade	Min.	II	III	Max/IV
PF-1	178.00	186.00	193.00	201.00
PF-2	212.00	225.00	236.00	248.00
PF-3	248.00	260.00	274.00	287.00
PF-4	287.00	302.00	318.00	334.00

SCHEDULE D

HOURLY WAGE SCHEDULE
HOURLY RATES CONTROLLING
WEEKLY RATES COMPUTED AT HOURLY RATES X40

Compensation Grade		Min.	II	III	Max/IV
W-1	H	3.22	3.35	3.51	3.67
	W	128.80	134.00	140.40	146.80
W-2	H	3.39	3.54	3.70	3.81
	W	135.60	141.60	148.00	152.40

W-3	H	3.54	3.70	3.85	3.96
	W	141.60	148.00	154.00	158.40
W-4	H	3.70	3.85	3.99	4.12
	W	148.00	154.00	159.60	164.80
W-5	H	3.85	3.99	4.15	4.27
	W	154.00	159.60	166.00	170.80
W-6	H	3.99	4.15	4.31	4.44
	W	159.60	166.00	172.40	177.60
W-7	H	4.15	4.31	4.47	4.62
	W	166.00	172.40	178.80	184.80
W-8	H	4.31	4.47	4.65	4.82
	W	172.40	178.80	186.00	192.80

and that the Town raise and appropriate, or transfer from available funds, a sufficient sum of money to carry out the purposes of this article.

Personnel Board

On motion by Finance Committee:

Voted: That the Town amend Chapter XVII of the General By-laws of the Town by deleting Section 7, Schedule C and Schedule D therefrom and substituting Section 7, Schedule C and Schedule D as described in Article 3-B, said amendment to become effective as of July 1, 1973; and to provide therefor the Town raise and appropriate the sum of $109,200.70 to be allocated as follows:

Fire Department	$32,717.66
Police Department	34,413.57
Public Works	42,069.47

ARTICLE 3C

To see if the Town will vote to amend Chapter 17 of the General By-laws of the Town, said amendment to be retroactive to January 1, 1973, by deleting Section 7, Schedule B, Schedule E and Section 8 therefrom and substituting the following:

SCHEDULE B
GENERAL WEEKLY SALARY SCHEDULE

Compensation Grade	Min.	II	III	IV	Max.	Max. II	Max. III
S-1	92.69	97.58	101.78	105.96	110.66	114.35	118.52
S-2	97.58	101.78	105.96	110.66	114.35	118.52	122.71
S-3	101.78	105.96	110.66	114.35	118.52	122.71	126.92
S-4	105.96	110.66	114.35	118.52	122.71	126.92	131.79
S-5	110.66	114.35	118.52	122.71	126.92	131.79	136.64
S-6	114.35	118.52	122.71	126.92	131.79	136.64	141.87
S-7	118.52	122.71	126.92	131.79	136.64	141.87	147.28
S-8	122.71	126.92	131.79	136.64	141.87	147.28	152.70
S-9	126.92	131.79	136.64	141.87	147.28	152.70	158.27
S-10	131.79	136.64	141.87	147.28	152.70	158.27	165.04
S-11	136.64	141.87	147.28	152.70	158.27	165.04	171.87
S-12	141.87	147.28	152.70	158.27	165.04	171.87	178.67
S-13	147.28	152.70	158.27	165.04	171.87	178.67	185.82
S-13A	152.70	158.27	165.04	171.87	178.67	185.82	194.16
S-14	158.27	165.04	171.87	178.67	185.82	194.16	202.54
S-14A	165.04	171.87	178.67	185.82	194.16	202.54	210.65
S-15	171.87	178.67	185.82	194.16	202.54	210.65	218.93
S-15A	178.67	185.82	194.16	202.54	210.65	218.93	228.62
S-16	185.82	194.16	202.54	210.65	218.93	228.62	239.12
S-16A	194.16	202.54	210.65	218.93	228.62	239.12	250.45
S-17	202.54	210.65	218.93	228.62	239.12	250.45	261.76
S-17A	210.65	218.93	228.62	239.12	250.45	261.76	272.03
S-18	218.93	228.62	239.12	250.45	261.76	272.03	284.39
S-19	228.62	239.12	250.45	261.76	272.03	284.39	296.84
S-20	239.12	250.45	261.76	272.03	284.39	296.84	309.31

SCHEDULE E
MISCELLANEOUS COMPENSATION SCHEDULE
FOR PART-TIME AND SEASONAL POSITIONS

	Basis of Compensation	Min.	II	Max.	Max. II	Max. III
M-1	Hourly	2.54	2.60	2.68	2.80	2.93
M-2	Hourly	2.57	2.64	2.73		
M-3	Hourly	3.31	3.48	3.66	3.80	3.96
M-3A	Annual	1724.00	1811.00	1902.00	1978.00	2058.00
M-4	Annual	2616.00	2786.00	2953.00	3072.00	3206.00
M-5	Annual	3206.00	3410.00	3577.00	3745.00	3880.00
M-6	Annual	5451.00	5670.00	5905.00	6143.00	6396.00
M-7	Annual	5705.00	5923.00	6143.00	6396.00	6649.00

SECTION 8
PART-TIME POSITIONS CLASSIFIED IN CLERICAL GROUP

Employees occupying clerical positions in part-time employment which may be continuous employment or which may constitute intermittent or casual service shall be compensated at hourly rates appearing in the following schedule which is hereby incorporated in the Compensation Plan:

Compensation Grade	Min.	II	III	IV	Max	Max II	Max. III
S-1	2.51	2.59	2.68	2.83	2.95	3.05	3.17
S-2	2.59	2.68	2.83	2.95	3.05	3.17	3.26
S-3	2.68	2.83	2.95	3.05	3.17	3.26	3.39
S-4	2.83	2.95	3.05	3.17	3.26	3.39	3.51
S-5	2.95	3.05	3.17	3.26	3.39	3.51	3.67
S-6	3.05	3.17	3.26	3.39	3.51	3.67	3.80
S-7	3.17	3.26	3.39	3.51	3.67	3.80	3.91
S-8	3.26	3.39	3.51	3.67	3.80	3.91	4.04
S-9	3.39	3.51	3.67	3.80	3.91	4.04	4.16

and that the Town raise and appropriate, or transfer from available funds, a sufficient sum of money to carry out the purposes of this article.

Personnel Board

On motion by Finance Committee:

Voted: That the Town amend Chapter XVII of the General By-laws of the Town by deleting Section 7, Schedule B, Schedule E and Section 8 and substituting Section 7, Schedule B, Schedule E and Section 8 as described in Article 3-C, the said amendment to become effective as of January 1, 1973; and to provide therefor, the Town raise and appropriate the sum of $43,982.88 to be allocated as follows:

Selectmen's Department — Personal Services	$ 890.94
Accounting Department — Personal Services	4,179.09
Treasurer's Department — Personal Services	1,222.32
Legal Department — Personal Services	554.28
Tax Collector's Department — Personal Services	1,440.40
Assessor's Department — Personal Services	2,194.40
Town Clerk's Department — Personal Services	970.58
Registrar's Department — Personal Services	179.64
Personnel Board — Personal Services	122.20
Civil Defense — Personal Services	180.13
Building Department — Personal Services	1,751.34
Sealer of Weights and Measures — Personal Services	250.62
Animal Inspector — Personal Services	453.44
Health Department — Personal Services	1,477.57

Group Insurance — Personal Services	679.38
Retirement Department — Personal Services	906.36
Veterans' Department — Personal Services	853.24
Library Department — Personal Services	9,890.36
Fire Department — Personal Services	336.70
Police Department — Personal Services	658.00
Public Works Department — Personal Services	12,216.85
Water Division, Public Works — Personal Services	2,575.04

ARTICLE 3D

To see if the Town will vote to amend Chapter XVII of the General By-laws of the Town, by deleting paragraph (c) from Section 14 - Vacation Leave, thereof, and substituting the following:

(c) An employee in full-time employment occupying a position in the classification plan who has completed five years of continuous service prior to June 1st shall be granted three weeks vacation. An employee in full-time employment occupying a position in the classification plan who has completed ten years of continuous service prior to June 1st shall be granted four weeks vacation.

Personnel Board

On motion by Finance Committee:

Voted: That the Town amend Chapter XVII of the General By-laws of the Town by deleting Paragraph C from Section 14 - Vacation Leave and substituting Paragraph C - Section 14 as described in Article 3-D; and to provide therefor, the Town raise and appropriate the sum of $13,815.64 to be allocated as follows:

Police Department — Personal Services	$8,551.00
Fire Department — Personal Services	5,264.64

ARTICLE 3E

To see if the Town will vote to accept the provisions of General Laws, Chapter 32B, Section 7A, as amended by Chapter 641 of the Acts of 1972, which provides that the Town shall, in addition to the payment of fifty percent of a premium for contributory group life and health insurance for employees in the service of the Town and their dependents, pay a subsidiary or additional rate; and that the Town raise and appropriate a sufficient sum of money to provide therefor.

Personnel Board

On motion by Finance Committee:

Voted: That the Town accept the provisions of General Laws, Chapter 32B, Section 7A, as amended by Chapter 641 of the Acts of 1972, and that to provide therefor the Town raise and appropriate the sum of $8,275.56 from tax levy and that $912.66 be transferred from the Municipal Light Operating Account.

ARTICLE 3F

To see if the Town will vote to accept the provisions of General Laws, Chapter 32B Section 9E, as amended by Chapter 641 of the Acts of 1972, which provides that the Town shall, in addition to the payment of fifty percent of a premium for contributory group life and health insurance for employees retired from the service of the Town and their dependents, pay a subsidiary or additional

rate; and that the Town raise and appropriate a sufficient sum of money to provide therefor.

Personnel Board

On motion by Finance Committee:

Voted: That the Town accept the provisions of General Laws, Chapter 32B, Section 9E, as amended by Chapter 641 of the Acts of 1972, and that to provide therefor the Town raise and appropriate the sum of $587.88 from tax levy and that $102.72 be transferred from the Municipal Light Operating Account.

On motion by Lawrence J. McCluskey:

Voted: That this meeting be adjourned to next Thursday evening, March 15, 1973, at 7:30 P.M., at the Memorial High School Auditorium.

Meeting adjourned at 10:45 P.M.

Attendance: 493

A True Record:
Attest: GEORGETTE A. CLARK
Town Clerk

ADJOURNED SESSION, March 15, 1973

Meeting called to órder at 7:35 p.m. in the Memorial High School Auditorium by Moderator Roger H. Wingate.

ARTICLE 4

To see if the Town will vote to accept the provisions of General Laws (Ter. Ed.) Chapter 59, Section 21A, added by Chapter 889 of the Acts of 1971, providing for additional compensation of an assessor or assistant assessor completing required courses of study of training.

Board of Assessors

The vote on the motion by Finance Committee for Indefinite Postponement resulted in a tie, therefore, the Moderator declared the motion not carried: Yes, 101; No, 101.

On motion by Kenneth E. Morang, Jr.:

VOTED: That the Town accept the provisions of General Law 59, Section 21A added by Chapter 889 of the Acts of 1971, providing for additional compensation of an Assessor or Assistant Assessor completing required courses of study or training.

ARTICLE 5

To see if the Town will vote to amend Chapter XVII of the General Bylaws of the Town by adding to Section 10, Supplementary Compensation, after the Position Class "Junior Clerk" the following:

"Assistant Assessor (when awarded a certificate by the International Association of Assessing Officers or a certificate by the Association of Massachusetts Assessors) - One Thousand Dollars annually as provided in M G L A , c 59, Section 21A."

Board of Assessors

The vote on the motion by Finance Committee for Indefinite Postponement was:

Yes, 112; No, 118

therefore, the Moderator declared the motion not carried.

On motion by Kenneth E. Morang, Jr.:

VOTED: That the Town amend Chapter XVII of the General Bylaws of

the Town by adding to Section 10 Supplementary Compensation, after the Position Class "Junior Clerk", the following:

"Assistant Assessor (when awarded a certificate by the International Association of Assessing Officers or a certificate by the Association of Massachusetts Assessors) - One Thousand Dollars annually as provided in M.G.L.A., Chapter 59, Section 21A".

Said Amendment to become effective as of March 15, 1973 and the Town raise and appropriate the sum of $1,500.00 to carry out the purposes of Article 5.

ARTICLE 6

To see if the Town will vote to raise and appropriate a sufficient sum of money to pay the rental to Parke Snow, Inc. for the rental year commencing July 1, 1973, for land occupied as a parking area on Centre Street as set forth in a lease dated July 1, 1971.

Board of Selectmen

On motion by Finance Committee:

Voted: That the Town raise and appropriate the sum of $4,200.00 to carry out the purposes of Article 6.

ARTICLE 7

To see if the Town will vote to raise and appropriate a sufficient sum of money to pay the rental for the year 1973 to the Boston and Maine Railroad for three parcels of land occupied as parking areas on North Avenue as set forth in an original lease dated November 10, 1955.

Board of Selectmen

On motion by Finance Committee:

Voted: That the Town raise and appropriate the sum of $24.00 to carry out the purposes of Article 7.

ARTICLE 8

To see if the Town will vote to authorize and instruct the Board of Selectmen to lease to the Wakefield Little League Association, for a nominal consideration, and upon terms acceptable to the Board of Selectmen a certain parcel of land containing approximately 70,400 square feet, being Lots 74F and 74K as shown on Plat 31 of the Wakefield Assessors' Plans and lying westerly of Del Carmine Street, or to take any other action in relatin thereto.

Wakefield Little League Association, Inc.

On motion by Finance Committee:

Voted: That the Town will authorize and instruct the Board of Selectmen to lease to the Wakefield Little League Association for a nominal consideration for a period of one year a certain parcel of land containing approximately 70,400 square feet, being Lots 74F and 74K as shown on Plat 31 of the Wakefield Assessors' Plans and lying westerly of Del Carmine Street.

ARTICLE 9

To see if the Town will vote to amend the General Bylaws of the Town by deleting the first sentence of Section 12 of Chapter I and substituting the following: "There is hereby established a Council on Aging consisting of nine citizens of Wakefield, appointed by the Board of Selectmen for terms not to exceed three years for any member, said terms to be staggered so that not more than three appointments shall be made in any one calendar year."

Board of Selectmen

On motion by Finance Committee:

Voted: That the Town amend the General Bylaws of the Town by deleting the first sentence of Section 12 of Chapter I and substituting the following:

"There is hereby established a Council on Aging consisting of nine citizens of Wakefield, appointed by the Board of Selectmen for terms not to exceed three years for any member, said terms to be staggered so that not more than three appointments shall be made in any one calendar year."

ARTICLE 10

To see if the Town will vote to raise and appropriate a sum of money to cover the cost of participation of retarded children of the Town of Wakefield in the retarded Children's Camp program in the Town of Stoneham.

Retarded Children's
Camp Program

On motion by Finance Committee:

Voted: That the Town raise and appropriate the sum of $1,800.00 to carry out the purposes of Article 10.

ARTICLE 11

To see if the Town will vote to purchase or take by eminent domain the following described parcels of land for recreational and playground use:

Parcel 1

Beginning at the point of intersection of the southwesterly corner of Lot 106 and the southeasterly corner of Lot 107, both lots being shown on a plan hereinafter referred to, the line runs: SOUTHWESTERLY a distance of ninety-five (95) feet; thence WESTERLY AND NORTHWESTERLY on a curve to the right, a distance of thirty-nine and 27-100 (39.27) feet; thence NORTHWESTERLY a distance of one hundred fifty (150) feet; thence NORTHERLY and NORTHEASTERLY on a curve to the right, a distance of thirty-nine and 27-100 (39.27) feet; thence NORTHEASTERLY a distance of thirty-five (35) feet; thence SOUTHERLY a distance of fifteen (15) feet; thence SOUTHEASTERLY a distance of one hundred (100) feet; thence SOUTHEASTERLY a distance of one hundred fifteen (115) feet; to the point of beginning.

All of the above measurements are more or less, or however else described.

Said described parcel being Lots 107, 108 and 109 and containing 18,865 square feet of land, as shown on said plan.

Parcel 2

Beginning at the northeasterly corner of Lot 129 as shown on plan hereinafter referred to, the lines runs: SOUTHWESTERLY a distance of seventy-five (75) feet; thence SOUTHERLY and SOUTHEASTERLY on a curve to the left, a distance of thirty-nine and 27-100 (39.27) feet; thence SOUTHEASTERLY a distance of eighty-five (85) feet thence SOUTHERLY and SOUTHWESTERLY on a curve to the left, a distance of two hundred four and 20-100 (204.20) feet; thence SOUTHERLY and SOUTHEASTERLY on a curve to the left, a distance of thirty-nine and 27-100 (39.27) feet; thence SOUTHEASTERLY a distance of two hundred (200) feet; thence

SOUTHWESTERLY a distance of one hundred ninety-five (195) feet; thence NORTHEASTERLY a distance of three hundred ten (310) feet to Lake Quannapowitt, thence NORTHWESTERLY, NORTHERLY and NORTHEASTERLY a distance of one hundred sixty-five (165) feet to the point of beginning.

All of the above measurements are more or less, or however else described.

Said described parcel contains 46,960 square feet of land, more or less, according to said plan.

Parcel 3

Beginning at the southwesterly corner of Lot 163 as shown on plan hereinafter referred to, the line runs: NORTHEASTERLY a distance of ninety (90) feet; thence NORTHWESTERLY a distance of ninety (90) feet; thence NORTHEASTERLY a distance of two hundred twenty-five (225) feet to a point; thence EASTERLY and SOUTHEASTERLY on a curve to the right a distance of thirty-nine and 27-100 (39.27) feet; thence SOUTHEASTERLY a distance of one hundred forty (140) feet; thence SOUTHERLY and SOUTHWESTERLY on a curve to the right a distance of thirty-nine and 27-100 (39.27) feet; thence SOUTHWESTERLY a distance of three hundred fifteen (315) feet, to the point of beginning.

All of the above measurements are more or less, or however else described.

Said parcel contains 56,230 square feet of land, more or less, according to said plan.

Parcel 4

Beginning at a point thirty (30) feet southwesterly of the southwesterly corner of Lot 145 as shown on plan hereinafter referred to, the line runs: NORTHWESTERLY a distance of one hundred (100) feet; thence NORTHEASTERLY a distance of two hundred seventy (270) NORTHWESTERLY a distance of one hundred (100) feet; thence NORTHEASTERLY a distance of ninety-five (95) feet, to a point; thence NORTHEASTERLY and EASTERLY on a curve to the right, a distance of thirty-nine and 27-100 (39.27) feet; thence SOUTHEASTERLY a distance of eighty-five (85) feet, to a point; thence SOUTHERLY and SOUTHWESTERLY on a curve to the right a distance of one hundred forty-one and 37-100 (141.37) feet; thence SOUTHWESTERLY a distance of three hundred (300) feet to the point of beginning.

All of the above measurements are more or less, or however else described.

Said parcel contains 48,745 square feet of land, more or less, according to said plan.

All of said parcels are shown on a plan of Quannapowitt Park in Wakefield, Mass., "scale: 1 inch, 80 ft., dated May 24, 1929, Dana F. Perkins, Civil Engineer and Surveyor, Reading, Mass.", said plan being Plan 1340 of 1929 and recorded in Middlesex South District Registry of Deeds in Book 5414, Page 475.

Said parcels, also are shown on Plats 2A and 5 of the Assessors Plans of the Town of Wakefield.

and that the Town raise and appropriate the sum of thirty-two thousand five hundred ($32,500.00) dollars to carry out the purposes of this article.

Board of Selectmen

On motion by Finance Committee:

Unanimously Voted: That the Town authorize the Board of Selectmen to

purchase or take by eminent domain the parcels of land described in Article 11 for recreational and playground use, and to provide therefor that the Town raise and appropriate the sum of $32,500.00 to carry out the purposes of Article 11.

ARTICLE 12

To see if the Town will instruct its representative to the General Court to introduce a bill in the Legislature on behalf of the Town of Wakefield to provide for the Town of Wakefield's withdrawal from the Parks System of the Metropolitan District Commission.

Anthony M. Gallugi, Representative to the General Court, and others.

On motion by the Finance Committee:

Voted: That the Town instruct its representative to the General Court to introduce a bill in the Legislature on behalf of the Town of Wakefield to provide for the Town of Wakefield's withdrawal from the Parks System of the Metropolitan District Commission.

ARTICLE 13

To see if the Town will vote to accept the provisions of General Laws, Chapter 44, Section 53C, which provides for the receipt by the Town of all monies in payment for off-duty work details of members of its police department, said monies to be kept in a separate fund and expended without further appropriation for the purpose of paying its police officers for such off-duty work details.

Paul Lazzaro, Town Treasurer

On motion by Finance Committee:

Voted: That the Town accept the provisions of General Laws, Chapter 44, Section 53C.

ARTICLE 14

To see what sum the Town will raise and appropriate for the observance of the Christmas season illumination of public buildings and public streets, and the decoration of Christmas trees upon municiple land or what it will do in relation thereto.

Chamber of Commerce

On motion by Finance Committee:

Voted: That the Town raise and appropriate the sum of $1,000.00 to carry out the purposes of Article 14.

On motion by Edward D. Conway:

Voted: That the subject matter of Articles 15, 16, and 17 be laid on the table.

Action on above articles follows Article 23, March 19, 1973.

ARTICLE 18

To see if the Town will vote to raise and appropriate a sufficient sum of money to reconstruct the playing surface of the Moulton Field Tennis Courts.

Recreation Commission

On motion by Finance Committee:

Voted: That the Town raise and appropriate the sum of $5,700.00 to carry out the purposes of Article 18.

ARTICLE 19

To see if the Town will vote to raise and appropriate a sufficient sum of money for the replacement and-or new bleachers for recreational use at Veterans' Field.

Recreation Commission

On Motion by Finance Committee:

Voted: That the subject matter of Article 19 be indefinitely postponed.

ARTICLE 20

To see if the Town will vote to raise and appropriate a sufficient sum of money to be expended by the Board of Public Works for the purpose of installing drainage pipes at the Yeuell playground for the purpose of future development for recreation use.

Recreation Commission

Motion by Finance Committee for Indefinite Postponement was voted in the negative.

Motion by Roger G. Maloney, Director, Recreation Commission:

Voted: That the Town raise and appropriate the sum of $4,000.00 to be expended by the Board of Public Works for the purpose of installing drainage pipes at the Yeuell playground for the purpose of future development for recreation use.

ARTICLE 21

To see if the Town will vote to purchase or take by eminent domain for recreational purposes, a portion of Lot 48, Plat 29, of the Assessors Maps containing approximately 12 acres of land, and that the Town raise and appropriate a sufficient sum of money therefor, and as further consideration for such purchase or taking by eminent domain, to exchange for said portion of Lot 48, Plat 29, the following parcels of Town-owned land:

Lot S51	Plat 30
Lot S52	Plat 30
Lot S54	Plat 30
Lot S61	Plat 30
Lot S62	Plat 30
Lot S80	Plat 30
Lot S87	Plat 30

said lots containing in total approximately 3.6 acres.

Recreation Commission

On motion by Finance Committee:

Voted: That the subject matter of Article 21 be indefinitely postponed.

ARTICLE 22

To hear and act upon a report of the Wakefield High School Building Committee appointed under Article 21 of the Warrant for the Annual Town Meeting of 1970, or to take any action in relation thereto.

Wakefield High School
Building Committee

The report of the Wakefield High School Building Committee was read by Chairman Donald L. Winsor.

On motion by Finance Committee:

Voted: That the Town accept the report of the Wakefield High School Building Committee as a report of progress.

ARTICLE 23

To see if the Town will vote to raise and appropriate a sum of money for the improvement of streets and-or roads under Chapter 90 of the General Laws, and to authorize the Board of Public Works to acquire by purchase or by eminent domain proceedings, rights and easements necessary in connection therewith for construction and to slope land back from street lines, said money to be used in conjunction with any money which may be allotted by the state or county, or both, for this purpose, or take any other action in relation thereto.

Board of Public Works

The Finance Committee recommended that the Town raise and appropriate the sum of $26,900.00 to carry out the purposes of Article 23. (Action held over until March 19th.)

Motion by James R. Morse ruled by Moderator Wingate as not acceptable.

Voted: That this meeting be adjourned to next Monday evening, March 19, 1973, at 7:30 p.m. in the Memorial High School Auditorium.

Meeting adjourned at 10:42 p.m.

Attendance: 297

A True Record:

Attest: GEORGETTE A. CLARK
Town Clerk

ADJOURNED SESSION, March 19, 1973

Meeting called to order at 7:37 PM in the Memorial High School Auditorium by Moderator Roger H. Wingate.

Unanimous consent to attend the meeting was granted to students, non-voters, and Mr. Edward J. Roth, CATV consultant to the Municipal Light Department.

The Moderator then recognized Director Richard C. Boutiette, Department of Public Works, to present the plan approved by the County Commissioners and the State under Chapter 90 which provides for the state to pay 50 percent, County 25 percent, and the Town 25 percent. The Board of Public Works considered the proposed relocation of Montrose Avenue to be acceptable due to no opposition voiced at the hearings held by the County Commissioners.

Mr. James R. Morse, 148 Montrose Avenue, continued to oppose the proposed plan stating that many home owners would be subjected to loss of property.

ARTICLE 23—Continued

Amendment by Robert D. Keohan:

That the Town raise and appropriate the sum of $$11,900.00 which represents the amount necessary to carry out the construction portion of the purposes of Article 23.

Amendment by James R. Morse:

And further that this town meeting instruct the Public Works Department that the relocation of Montrose Avenue be further studied only for purposes of possible recommendation to the County Commissioners between now and the

summer hearings, for the new road to be located, in its northern segment, to the east of the existing Montrose Avenue but remaining just west of the power lines and join Montrose Avenue about where the power lines now cross said Avenue and hence onto Salem Street at the present mouth (northern) of Montrose Avenue.

At 9:02 P·M· the motion, duly made and seconded to "move the question" was voted in the affirmative.

The vote on Mr. Morse's amendment was in the affirmative.

The vote on Mr. Keohan's amendment was in the affirmative.

The original motion, as amended, was then voted in the affirmative.

On motion by Edward D. Conway:

Voted: To take up Articles 15, 16 and 17.

ARTICLE 15

To hear and act upon the report of the Municipal Light Department relative to a cost and feasibility study made by said Department for the construction and operation of a cable antenna television system within the Town of Wakefield pursuant to Article 1 of the Special Town Meeting held on March 16, 1972.

Municipal Light Commissioners

Michael Collins, Municipal Light Director read the report for the Municipal Light Commissioners.

On motion by Finance Committee:

Voted: That the report of the Municipal Light Department relative to Cable Antenna Television be accepted as a report of progress.

ARTICLE 16

To see if the Town will vote to instruct its Representative to the General Court to file a bill in the Legislature on behalf of the Town of Wakefield to authorize the Town of Wakefield to incur debt, within the limit of indebtedness prescribed in Massachusetts General Laws, c. 44, Section 10, for the construction and installation of a community antenna television system to be owned, operated and maintained by the Town of Wakefield pursuant to Massachusetts General Laws, c. 166A, Section 20.

Municipal Light Commissioners

On motion by Finance Committee:

Voted: That the Town instruct its Representative to the General Court to file a bill in the Legislature on behalf of the Town of Wakefield to authorize the Town of Wakefield to incur debt, within the limit of indebtedness prescribed in Massachusetts General Laws, Chapter 44, Section 10, for the construction and installation of a community antenna television system to be owned, operated and maintained by the Town of Wakefield pursuant to Massachusetts General Laws, Chapter 166A, Section 20.

ARTICLE 17

To see if the Town will vote to authorize the Moderator to appoint a committee of seven citizens including the Superintendent of Schools or his designee, and the Manager of the Municipal Light Department or his designee, to study the feasibility of establishing a community cable television board to develop and supervise local origination and public access to cable television, and to report its findings and recommendations to a future Town Meeting; and to raise and appropriate the sum of $200.00 to carry out the purposes of this article.

Eric Reid and Others

Motion made by Finance Committee for Indefinite Postponement was voted in the negative.

On motion made by Eric Reid:

Voted: That the Town authorize the Moderator to appoint a committee of seven citizens including the Superintendent of Schools or his designee, and the Manager of the Municipal Light Department or his designee, to study the feasibility of establishing a community cable television board to develop and supervise local origination and public access to cable television, and to report its findings and recommendations to a future Town Meeting; and to raise and appropriate the sum of $200.00 to carry out the purposes.

A motion by Arthur P. Loughlin at 10:30 P.M., to adjourn was not carried.

On motion by Frederick P. Beyer, Jr.:

Voted: To take up Articles 42 and 43 out of order.

ARTICLE 42

To hear and act on a report of the Public Works Building Committee.

Public Works Building Committee

The report of the Public Works Building Committee was read by Frederick A. Beyer, Jr.

On motion by Finance Committee:

Voted: That the report of the Public Works Building Committee be accepted as a report of progress.

ARTICLE 43

To see if the Town will vote to raise and appropriate a sufficient sum of money to supplement the funds appropriated under Article 40 of the 1972 Annual Town Meeting for the purpose of completing the renovations to the existing building on North Avenue or take any other action in relation thereto.

Public Works Building Committee

On motion by Finance Committee:

Voted: That the subject matter of Article 43 be indefinitely postponed. The count of the vote was: YES, 88; NO 58.

On motion by John E. Carney:

Voted: That this meeting now be adjourned to next Thursday, March 22, 1973, at 7:30 P.M., in the Memorial High School Auditorium.

Meeting adjourned at 10:49 P.M.

Attendance: 395

A True Record:

Attest: GEORGETTE A. CLARK
Town Clerk

ADJOURNED SESSION, March 22, 1973

Meeting called to order at 7:30 p.m. in the Memorial High School Auditorium by Moderator Roger H. Wingate.

ARTICLE 24

To see if the Town will vote to raise and appropriate a sum of money for the maintenance of various streets built under Chapter 90 of the General Laws, said money to be used in conjunction with any money which may be allotted by the state or county, or both, for this purpose or take any other action in relation thereto.

Board of Public Works

On motion by Finance Committee:

Voted: That the Town raise and appropriate the sum of $2,000.00 to carry out the purposes of Article 24.

ARTICLE 25

To see if the Town will vote to authorize the Board of Public Works to expend funds provided or to be provided by the Commonwealth of Massachusetts, Department of Public Works under authority of Chapter 765 of the Acts of 1972 as they become available for the purposes prescribed in said Act, or take any other action in relation thereto.

Board of Public Works

On motion by Finance Committee:

Voted: That the Town authorize the Board of Public Works to apply for, receive and expend funds provided or to be provided by the Commonwealth of Massachusetts, Department of Public Works under authority of Chapter 765 of the Acts of 1972 as they become available for the purposes described in said Act.

ARTICLE 26

To see if the Town will vote to authorize the Board of Public Works to accept, or to take by eminent domain proceedings, conveyances or easements from time to time, giving the Town the right to construct and maintain drains, sewers, water lines, retaining walls and streets, and to raise and appropriate a sufficient sum of money to carry out the purpose of this article.

Board of Public Works

On motion by Finance Committee:

Voted Unanimously: That the Town authorize the Board of Public Works to accept, or to take by eminent domain proceedings, conveyances or easements from time to time, giving the Town the right to construct and maintain drains, sewers, water lines, retaining walls and streets, and to raise and appropriate the sum of $100.00 to carry out the purpose of this Article.

ARTICLE 27

To see if the Town will vote to raise and appropriate a sufficent sum of money for the collection and-or disposal of garbage, rubbish and refuse, and to authorize the Board of Public Works to execute on behalf of the Town a contract or contracts as required or necessary to accomplish the above purposes.

Board of Public Works

On motion by Finance Committee:

Voted: That the Town raise and appropriate the sum of $156,900.00 for the collection of and-or disposal of garbage, rubbish and refuse, and to authorize the Board of Public Works to execute on behalf of the Town a contract or contracts as required or necessary to accomplish the purposes of Article 27.

ARTICLE 28

To see if the Town will authorize the Board of Public Works to lay and-or relay water mains and appurtenances of not less than 6 inches, but not more than 16 inches in diameter in any streets or private ways, and for any other work of like construction where pipes of the same dimensions as mentioned above are used; to pay therefor, raise and appropriate a sufficient sum of money and-or

authorize the treasurer, with the approval of the Selectmen to borrow and issue notes or bonds of the Town therefor, and-or by transfer from other available balances.

Board of Public Works

On motion by Finance Committee:

Voted: That the Town raise and appropriate the sum of $68,000.00 to carry out the purposes of Article 28.

ARTICLE 29

To see if the Town will vote to raise and appropriate and-or to transfer from available funds a sufficient sum of money to construct or reconstruct sidewalks and curbs on various public streets in the Town, and to authorize the Board of Public Works to acquire by purchase or eminent domain proceedings, rights and easements necessary in connection therewith for construction, to slope land back from street lines and to construct retaining walls. All new construction to be done under the Betterment Act.

Board of Public Works

On motion by Finance Committee:

Voted: That the Town raise and appropriate the sum of $25,000.00 to construct or reconstruct sidewalks and curbs on various public streets in the Town, and to authorize the Board of Public Works to acquire by purchase or eminent domain proceedings, rights and easements necessary in connection therewith for construction, to slope land back from street lines, and to construct retaining walls; all new construction to be done under the Betterment Act.

ARTICLE 30

To see if the Town will vote to raise and appropriate and-or transfer from available funds a sufficient sum of money to replace curbing on various public streets in the Town or to take any other action in relation thereto.

Board of Public Works

On motion by Finance Committee:

Voted: That the Town raise and appropriate the sum of $25,000.00 to carry out the purposes of Article 30.

ARTICLE 31

To see if the Town will vote to raise and appropriate and-or appropriate by transfer from available balances a sufficient sum of money for the construction of storm drains across private land and in or across streets as the Board of Public Works may deem necessary, and to authorize the Board of Public Works to acquire by purchase or by right of eminent domain, easements in and over private lands, necessary for the construction, maintenance and repair of said storm drains.

Board of Public Works

On motion by Finance Committee:

VotedUnanimously: That the Town authorize the Board of Public Works to construct storm drains across private land and in-or across streets as the Board of Public Works may deem necessary, and to authorize the Board of Public Works to acquire by purchase or by right of eminent domain, easements in and over private lands, necessary for the construction, maintenance and repair of said storm drains, and to pay therefor, the Town raise and appropriate the sum of $43,200.00 to carry out the purposes of Article 31.

ARTICLE 32

To hear and act upon the report of the Board of Public Works in laying out Town Ways under the Betterment Act in substantially the same location as the private ways listed below, and to authorize the acquisition by purchase or eminent domain proceedings, rights and easements necessary in connection therewith for construction, reconstruction and maintenance, to slope land back from street lines and to construct retaining walls in land adjoining the location of said ways in accordance with the applicable sections of the Massachusetts General Laws:

(a) Benedetto Circle—beginning at its intersection with Roosevelt Road and extending northeasterly about 315 feet to a turnaround,

(b) Davey Lane—beginning at its intersection with Butler Avenue and extending northeasterly about 840 feet to a dead end,

(c) Edwards Avenue—beginning at its intersection with Elm Street and extending northwesterly about 400 feet to a turnaround,

(d) Mansfield Drive—beginning at its intersection with Vernon Street and extending southeasterly about 500 feet to a turnaround.

(e) Roosevelt Road—beginning at its inersection with Montrose Avenue and extending northwesterly 617.78 feet to a dead end, and that the Town vote to raise and appropriate a sufficient sum of money for the construction and-or acceptance of these ways as Public Ways or the extension or widening thereof, including land damage and cost of pavement, retaining walls, sidewalks and curbs as necessary to conform to the specifications approved by the Board of Public Works, or authorize the Treasurer to borrow with the approval of the Selectmen and issue notes or bonds of the Town therefor, and-or by transfer from other available balances, or take any other action in relation thereto.

Board of Public Works

On motion by Finance Committee:

Voted Unanimously: That the Town accept and adopt under the Betterment Act the Report of the Board of Public Works on the acceptance and layout of the construction described in Article 32, Paragraphs A, B, C, D, and E, and to authorize the Board of Public Works to acquire by purchase or eminent domain proceedings, rights and easements necessary in connection therewith for construction, reconstruction, maintenance and repair; and to further authorize the Board of Public Works to take slope easements on the land adjoining the location of said proposed Town ways in accordance with the provisions of Chapter 82, Section 32B of the General Laws, and that the Town Raise and appropriate the sum of $100.00 therefor.

ARTICLE 33

To see if the Town will vote to raise and appropriate a sufficient sum of money to reconstruct and resurface a portion of Water Street or take any other action in relation thereto.

Board of Public Works

On motion by Finance Committee:

Voted: That the Town raise and appropriate the sum of $20,500.00 to carry out the purposes of Article 33.

ARTICLE 34

To see if the Town will vote to authorize the Board of Public Works to construct or reconstruct sanitary sewers across private lands or in or across various streets as the Board of Public Works deems necessary and feasible to construct or extend main sewers for the safety and convenience of the general public, and to see if the Town will vote to raise and appropriate a sufficient sum of money therefor, and-or authorize the Treasurer with the approval of the Board of Selectmen to borrow and issue notes or bonds of the Town therefor and-or appropriate by transfer from available balances and authorize the Board of Public Works to purchase or take by right of eminent domain easements and rights on and over private lands necessary for the construction, reconstruction, maintenance and repair of said sewers, or take any other action in relation thereto.

Board of Public Works

On motion by Finance Committee:

Voted Unanimously: That the Town authorize and instruct the Board of Public Works to construct sewers in the following streets:

Babson Street Water Street Winn Street

and in or across various streets as the Board of Public Works deems necessary and feasible and to pay therefor, the Town raise and appropriate the sum of $39,400.00 and to provide therefor, the sum of $21,208.11 be raised and appropriated from tax levy and the sum of $18,191.89 be appropriated by transfer from the following available balances:

1972	Article 4 Lease Center Street Parking Area	$78.40
1971	Article 58 Purchase ambulance	.40
1972	Article 22 Eminent domain, Conveyances & Easements	100.00
1972	Article 36 Mosquito Control Program	432.29
1972	Special Town Meeting, Article 5, Demolition of Atwell Building	1,992.76
1970	Article 41 Dredging Mill River	94.67
1970	Article 31 Repairs to Broadway Water Treatment and Pumping Station	1,265.22
1968	Article 69 Sewer Construction-Federal Grant	11,890.51
1972	Article 28 Street Acceptance	100.00
1967	Reserve Fund Transfer-Building Code Committee	66.24
1972	Article 10 Retarded Children's Camp Prgram	328.89
1972	Article 45 Observance of Memorial Day	115.12
1972	Article 46 Observance of Veterans Day	65.97
1970	Article 46 Building Code Committee	1,661.42

and to authorize the Board of Public Works to purchase or take by right of eminent domain proceedings, easements and rights in and over private land necessary for the construction, maintenance and repair of said sewers.

ARTICLE 35

To see if the Town will vote to raise and appropriate a sufficient sum of money to continue with specific repairs and renovations, including furnishings, to the Lafayette Building, or take any other action in relation thereto.

Board of Public Works

On motion by Finance Committee:

Voted: That the Town raise and appropriate the sum of $30,000.00 to carry out the purposes of Article 35.

ARTICLE 36

To see if the Town will vote to raise and appropriate a sufficient sum of money to reconstruct and-or repair the existing boat launching ramp at Hall Park or take any other action in relation thereto.

Board of Public Works

On motion by Finance Committee:

Voted: That the subject matter of Article 36 be indefinitely postponed.

ARTICLE 37

To see if the Town will vote to raise and appropriate a sufficient sum of money for the construction or reconstruction of fencing and guardrails along various Public Ways within the Town or take any other action in relation thereto.

Board of Public Works

On motion by Finance Committee:

Voted: That the Town raise and appropriate the sum of $2,500.00 to carry out the purpose of Article 37.

ARTICLE 38

To see if the Town will vote to raise and appropriate a sufficient sum of money to demolish the wooden buildings located on Broadway at the site of the Water Pumping Station or take any other action in relation thereto.

Board of Public Works

On motion by Finance Committee:

Voted: That the Town raise and appropriate the sum of $5,000.00 to carry out the purposes of Article 38, said sum of money to be expended under the direction of the Board of Public Works.

ARTICLE 39

To see the Town will vote to authorize the Board of Public Works to make application on behalf of the Town, to the Metropolitan District Commssion for a second connection to their water system, or take any other action in relation thereto.

Board of Public Works

On motion by Finance Committee:

Voted: That the Town authorize the Board of Public Works to make application on behalf of the Town, to the Metropolitan District Commission for a second connection to their water system.

ARTICLE 40

To see if the Town will vote to raise and appropriate a sufficient sum of money to pave the parking area adjacent to Moulton Field or take any other action in relation thereto.

Board of Public Works

Motion by Finance Committee to raise and appropriate the sum of $6,000.00 to pave the parking area located at Moulton Field, said work to be accomplished upon town-owned land was voted in the negative: YES-81; NO-103.

ARTICLE 41

To see if the Town will vote to raise and appropriate a sufficient sum of money to improve the drainage outlet of Lake Quannapowitt from Main Street easterly a distance of approximately 2,200 feet to its intersection with the Reading Drainage Canal, said work to include the widening, deepening, and dredging of the stream bed, and to authorize the Board of Public Works to take by right of eminent domain rights and easements necessary to carry out the purposes of this article, or take any other action in relation thereto.

Board of Public Works

Motion by Finance Committee that the Town raise and appropriate the sum of $18,000.00 to carry out the purposes of Article 41 was voted in the negative as declared by the Moderator.

A two-thirds vote was needed, but no count was taken.

Articles 42 and 43 follow Article 17, March 19, 1973.

ARTICLE 44

To see if the Town will vote to authorize the Board of Public Health to institute a mosquito control program and to provide therefore to raise and appropriate a sufficient sum of money or take any other action in relation thereto.

Board of Public Health

On motion by Finance Committee:

Voted: That the Town raise and appropriate the sum of $15,790.00 to carry out the purposes of Article 44, said funds to be expended under the direction of the Board of Health.

ARTICLE 45

To see if the Town will vote to raise and appropriate the sum of $44,250.00 to cover the cost of participation by the Town of Wakefield in a drug prevention and rehabilitation program for residents of the Town, and to authorize the Board of Public Health to enter into a contract or contracts with 735, Inc., a charitable corporation organized under law, to accomplish the above purposes, said contract or contracts to cover the period January 1, 1973 to June 30, 1974.

Board of Public Health

On motion by Finance Committee:

Voted: That the Town raise and appropriate the sum of $44,250.00 to carry out the purposes of Article 45 and to authorize the Board of Public Health to enter into a contract or contracts to accomplish the foregoing.

The amendment to reduce the amount to $20,000.00 made by Sabatino Benedetto was not seconded. No action was taken.

The motion by Sarah Hagopian to move the question was voted in the negative at 9:30 p.m. No count was taken due to the definite negative vote.

ARTICLE 46

To see if the Town will vote to provide cooperative facilities to mental outpatient clinics and for payment for services to be rendered for such clinics in accordance with the provisions of General Laws, Chapter 40, the same to be expended under the direction of the Board of Health for the Town of Wakefield;

and to raise and appropriate a sufficient sum of money to carry out the purposes of this article.

Norman S. Bosworth
and Others

On motion by Finance Committee:

Voted: That the Town raise and appropriate the sum of $37,965.00 to carry out the purposes of Article 46.

ARTICLE 47

To hear and act upon a report of the Wakefield Skating Rink Committee appointed by the Town Moderator under the authority contained in Article 20 of the Warrant for the 1969 Annual Town Meeting.

Edward L. Quinn
and Others

Report read by Chairman Edward L. Quinn, Skating Rink Committee.

On motion by Finance Committee:

Voted: That the report of the Wakefield Skating Rink Committee be accepted as a report of progress.

ARTICLE 48

To see if the Town will vote to empower the Wakefield Housing Authority to erect a new housing project for elderly persons of low income, such new housing project to consist of 50 units.

Wakefield Housing Authority

On motion by Finance Committee:

Voted: That the Town vote to empower the Wakefield Housing Authority to erect a new housing project for elderly persons of low income, such new housing project to consist of 50 units.

ARTICLE 49

To see if the Town will vote to raise and appropriate a sum of money for the proper observance of Memorial Day, to be expended by the Board of Selectmen.

Francis Dawson
and Others

On motion by Finance Committee:

Voted: That the Town raise and appropriate the sum of $6,000.00 to carry out the purposes of Article 49.

ARTICLE 50

To see if the Town will vote to raise and appropriate a sum of money for the proper observance of Veterans Day, to be expended by the Board of Selectmen.

Francis Dawson
and Others

On motion by Finance Committee:

Voted: That the Town raise and appropriate the sum of $300.00 to carry out the purposes of Article 50.

On motion by John Wally Moccia, Jr.:

Voted: That this meeting be adjourned to next Monday evening, March 26, 1973, at 7:30 p.m., in the Memorial High School Auditorium.

Meeting adjourned at 10:02 p.m.

Attendance 202

A True Record:

Attest: GEORGETTE A CLARK
Town Clerk

ADJOURNED SESSION
March 26, 1973

Meeting called to order at 7:36 p.m. in the Memorial High School Auditorium by Moderator Roger H. Wingate.

ARTICLE 51

To see if the Town will amend its Zoning Bylaws, Section 1., Districts, paragraph (a), Classes of Districts, by deleting the words "nine classes of districts" and inserting in place thereof the words "ten classes of districts", and inserting in place of the words "and industrial districts," the words "industrial districts, and municipal disposal districts."

Town Planning Board

Chairman Richard H. Hanson of the Town Planning Board read the report of the Planning Board which stated that a hearing, duly advertised, was held on March 6, 1973, and all legal requirements duly complied with.

On motion by Chairman Hanson:

Voted: That the Town amend its Zoning Bylaws by adopting the wording of Section 1, Districts, as set forth in Article 51.

Boston, Massachusetts May 22, 1973

The foregoing amendment to zoning bylaws adopted under Article 51 is hereby approved.

Robert H. Quinn
Attorney General

Article 51 advertised in Wakefield Daily Item on June 6th, 13th, and 20th 1973.

ARTICLE 52

To see if the Town will amend its Zoning Bylaws by changing the wording of Section 3B., Attached Dwellings in General Residence Districts, subsection 7, Other, to read "The provisions as set forth in Section 3A., subsections 6, 7, 8, 9, and 10 shall be complied with."; of Section 4., Apartment Districts, subsection 5, Other, to read "The provisions as set forth in Section 3A., sub-sections 5, 6, 7, 8, 9, and 10 shall be complied with."; and of Section 5., High Rise Apartment Districts, subsection 9, Other, to read "The provisions as set forth in Section 3A., subsections 8, 9, and 10 shall be complied with."

Town Planning Board

Chairman Richard H. Hanson of the Planning Board read the report of the Planning Board which stated that a hearing, duly advertised, was held on March 6, 1973, and all legal requirements duly complied with.

On motion by Chairman Hanson:

Voted: That the Town amend its Zoning Bylaws by rewording the subsections entitled "Other" in sections 3B, 4, and 5 as set forth in Article 52.

Boston, Massachusetts May 22, 1973

The foregoing amendment to zoning bylaws adopted under Article 52 is hereby approved.

Robert H. Quinn
Attorney General

Article 52 advertised in Wakefield Daily Item on June 6th, 13th, and 20th 1973.

ARTICLE 53

To see if the Town will amend its Zoning Bylaws, Section 9. Industrial Districts, paragraph (a), by adding to the first sentence following the words "No building or premises shall be erected, altered or used" the words "for dwelling purposes or", the remainder of the paragraph to read as presently set forth, and delete from Section 10., Area and Frontage Regulations, the last sentence of the first paragraph which reads "No dwelling house or place of habitation shall hereafter be constructed in an Industrial District and no existing buildings in any Industrial District shall be converted into a place of habitation."

Town Planning Board

Chairman Richard H. Hanson of the Planning Board read the report of the Planning Board which stated that a hearing, duly advertised, was held on March 6, 1973, and all legal requirements duly complied with.

On motion by Chairman Hanson:

Voted That the Town amend its Zoning Bylaws by deleting the prohibition of residential uses in Industrial Districts from Section 10, Area and Frontage Regulations, and inserting it in Section 9, Industrial Districts, as set forth in Article 53.

Boston, Massachusetts May 22, 1973

The foregoing amendment to zoning bylaws adopted under Article 53 is hereby approved.

Robert H. Quinn
Attorney General

Article 53 advertised in Wakefield Daily Item on June 6th, 13th, and 20th 1973.

ARTICLE 54

To see if the Town will amend its Zoning Bylaws, Section 10., Area and Frontage Regulations, by inserting between the present first and second paragraphs a new paragraph reading as follows:

"Frontage as used in this section shall mean the measured distance from corner to corner of the lot along the sideline of the public street or private way upon which the lot is situated. The measured distance shall be continuous and shall not be interrupted by an intervening lot or portion of a lot.

Town Planning Board

Chairman Richard H. Hanson of the Planning Board read the report of the Planning Board which stated that a hearing, duly advertised, was held on March 6, 1973, and all legal requirements duly complied with.

Voted: That the Town amend its Zoning Bylaws by adding to Section 10, Area and Frontage Regulations, the definition of "frontage" set forth in Article 54.

Boston, Massachusetts May 22, 1973

The foregoing amendment to zoning bylaws adopted under Article 54 is hereby approved.

Robert H. Quinn
Attorney General

Article 54 advertised in Wakefield Daily Item on June 6th, 13th, and 20th 1973.

A motion by Walter A. Howlett to take up Article 41 was voted in the negative. The intent for reconsideration was filed in the Town Clerk's Office on March 23, 1973.

ARTICLE 55

To see if the Town will amend its zoning bylaws and its zoning map by rezoning from a Single Residence District to a Business District the area described as follows:

Beginning at a point on the easterly sideline of Vernon Street, said point being the northerly limit of the now existing Business District; thence running northeasterly along said sideline of Vernon Street a distance of 350 feet to a point; thence turning a right angle and running southeasterly a distance of 200 feet to a point; thence turning and running southwesterly 200 feet and parallel to said sideline of Vernon Street to the northerly limit of the now existing Business District; thence turning and running northwesterly along the northerly limit of the now existing Business District to the point of beginning.

Louis J. DeVita
and Others

Chairman Richard H. Hanson of the Planning Board read the report of the Planning Board which stated that a hearing, duly advertised, was held on March 6, 1973, and all legal requirements duly complied with.

On motion by Chairman Hanson:

Voted: That action on the subject matter of Article 55 be indefinitely postponed.

The motion by Sabatino Benedetto to put the question was voted in the negative at 8:42 p.m. YES-313; NO-175; and not having received the necessary two-thirds vote the Moderator declared the motion did not carry.

ARTICLE 56

To see if the Town will amend its Zoning Map and Zoning Bylaws by rezoning.

A. From a General Residence District to a Business District the area described as follows:

Beginning at a point on the westerly sideline of Main Street, said point being the northerly limit of the now existing business district; thence the line runs northwesterly along the said westerly sideline of Main Street a distance of 100 feet to a point; thence turning at a right angle to the left and running southwesterly to the extension of the easterly sideline of Grove Street Extension; thence turning and running southeasterly and southwesterly along the easterly sideline of Grove Street Extension to the northerly limit of the now existing Single Residence District; thence turning and running southeasterly along said Single Residence District to the westerly limit of the now existing Business District; thence running northwesterly along the said westerly limit of the said Business District to the northerly limit of the now existing Business District; thence turning a right angle to the right and running northeasterly along the said present Business District to the point of beginning.

B. From a Single Residence District to a Business District the area described as follows:

Beginning at a point on the northerly sideline of Cooper Street, said point being the intersection of the easterly sideline of Grove Street Extension with the said northerly sideline of Cooper Street; thence the line runs southeasterly along the northerly sideline of Cooper Street to the easterly limit of the now existing Single Residence District; thence running northwesterly along the easterly limit of the said Single Residence District to the northerly limit of the now existing Single Residence District; thence turning and running northwesterly along the said Single Residence District to the easterly sideline of Grove Street Extension; thence turning and running southwesterly along the said easterly sideline of Grove Street Extension to the point of beginning.

John E. Classen
and Others

Chairman Richard H. Hanson of the Planning Board read the report of the Planning Board which stated that a hearing, duly advertised, was held on March 6, 1973, and all legal requirements duly complied with.

On motion by Chairman Hanson:

Voted: That action on the subject matter of Article 56 be indefinitely postponed.

A motion to put the question was voted in the negative at 9:32 P.M., YES, 221; NO, 243; and not having received the necessary two-thirds vote, the Moderator declared the motion did not carry.

At 10:09 p.m. the second motion to put the question was almost unanimously voted in the affirmative, therefore, the Moderator declared the motion carried though no count was taken.

ARTICLE 57

To see what sum the Town will vote to return to the Town Treasury from the balance in the Operating Fund of the Municipal Light Department as of December 31, 1972, and to authorize the Assessors to use said sum in computing the tax rate for the fiscal period ending June 30, 1974, and also to see what sum the Town will authorize the Municipal Light Department to transfer from the balance in its Operating Fund as of December 31, 1972, to the Construction Fund of the Municipal Light Department.

Municipal Light Commissioners

On motion by Finance Committee:

Voted: That the sum of $210,000.00 being part of the balance of the Operating Fund of the Municipal Light Department as of December 31, 1972, be returned to the Town Treasury and the Assessors hereby be authorized to use the same in computing the tax rate for the fiscal period beginning January 1, 1973 and ending June 30, 1974; and to authorize the Municipal Light Department to transfer from its Operating Fund $3,448.25 to its Construction Fund, the latter sum being the remainder of the balance in its Operating Fund as of December 31, 1972.

A motion by J. Edward Surette, Jr. to take up Article 40 was voted in the negative. The intent for reconsideration was filed in the Town Clerk's Office on March 23, 1973.

ARTICLE 58

To see if the Town will vote to authorize the Board of Assessors to use such free cash as may be in the treasury or any part thereof in computing the tax rate for the fiscal period ending June 30, 1974.

John J. McCarthy
Town Accountant

On motion by Finance Committee:

Voted: That the Town not to utilize any free cash in the treasury in computing the tax rate for the fiscal period January 1, 1973 through June 30, 1974.

Chairman John F. Carney, Board of Selectmen, expressed the appreciation of the meeting for the excellent leadership by the Moderator and the Town Boards.

On motion by Chairman John F. Carney:

Voted: That this meeting now be dissolved.

Meeting dissolved at 10:18 p.m.

Attendance 593.

A True Record:

Attest: GEORGETTE A. CLARK
Town Clerk.

COMMITTEE APPOINTMENTS

By the Moderator

Finance Committee for Three Years:

David N. Berry	49 Aborn Avenue
M. Kent Fletcher	15 Park Street
Francis C. McGrath	12 Converse Street
James E. Tamagini	355 Lowell Street
Robert L. Wixted	29 Sheffield Road

Wakefield High School Building Committee:

Virginia G. Rotherham	10 Tamworth Hill Avenue
Albert J. Turco School Committee Member	143 Nahant Street

Ice Skating Rink Committee:

Louis Green	10 Linda Road

Personnel Board for Three Years:

Henry C. Anzalone	29 Heritage Lane
Burton F. Whitcomb	19 White Circle

Wakefield Cable Television Study Committee:

Michael F. Collins Manager — Municipal Light Dept.	39 Fairmount Avenue
Dr. George A. MacArthur Superintendent of Schools	36 Paon Boulevard
Eric Reid	8 Cedar Street
Robin Sullivan	17 Forest Road
William R. Drew	14 Keeling Road
Margo Trumpeter	26 Hamilton Road
Harriet V. Covell	27 Chestnut Street

Citizen Advisory Committee for Community Center:

Lawrence C. Brown, Jr.	6 Preston Street
William F. Kenney	6 Curve Street
Eugene J. Sullivan, Jr.	56 Emerson Street
John J. Murphy	2 Benedetto Circle
Francis J. O'Hare, Jr.	5A Charles Street
Alma T. Leafquist	16 Cordis Street
Adele M. Littlewood	10 Perkins Street

SPECIAL TOWN MEETING

JUNE 25, 1973

Meeting called to order at 7:30 P.M., at the Memorial High School Auditorium by Moderator Roger H. Wingate who read the call for the meeting.

On motion by Finance Committee:

Voted: That further reading of the warrant, with the exception of the Constable's return, be dispensed with.

Constable's return read by the Town Clerk.

On motion by Chairman George O. Richardson, Board of Health:

Voted: That Article 21 be taken out of order.

ARTICLE 21

To see if the Town will vote to raise and appropriate a sufficient sum of money for the purchase of a truck for use in the mosquito control program, said sum of money to be expended by the Board of Public Works.

Board of Health

On motion by Finance Committee:

Voted: That the subject matter of Article 21 be indefinitely postponed.

ARTICLE 1

To see if the Town will vote to amend Chapter XVII of the Bylaws of the Town of Wakefield, the so-called "Classification and Compensation Plans and Personnel Bylaw," by deleting from Section 2—Definitions, thereof, the following:

"Compensation Plan," Schedules B through E in Section;

"General Salary Schedule," SCHEDULE OF RATES APPEARING IN Section 7, computed at weekly amounts;

"Police-Fire Salary Schedule," schedule of rates appearing in Section 7 computed at weekly amounts; and

"Miscellaneous Compensation Schedule," schedule of rates appearing in Section 7 for part-time and seasonal positions computed at hourly or annual amounts; and substituting the following:

"Compensation Plan," Schedules of compensation for general salaried classifications, police classifications, fire classifications and hourly classifications as designated within Section 7; and by deleting therefrom:

"Compensation Grade," a range of salary or wage rates appearing on Schedules B through E of Section 7; and substituting the following:

"Compensation Grade," a specific range of salary or wage rates appearing in the salary and hourly schedules designated by an alpha-numeric code in Section 7;

Personnel Board

On motion by Finance Committee:

Voted: That the Town ratify the provisions of Chapter XVII of the Bylaws of the Town of Wakefield, the so-called "Classification and Compensation Plans and Personnel Bylaw" by providing in Section 2 — Definitions, the following:

"Compensation Plan," Schedules B through E in Section 7;

"General Salary Schedule," schedule of rates appearing in Section 7, computed at weekly amounts;

"Police-Fire Salary Schedule," schedule of rates appearing in Section 7 computed at weekly amounts; and

"Miscellaneous Compensation Schedule," schedule of rates appearing in Section 7 for part-time and seasonal positions, computed at hourly or annual amounts.

ARTICLE 2

To see if the Town will vote to amend Chapter XVII of the Bylaws of the Town of Wakefield, the so-called "Classification and Compensation Plans and Personnel Bylaws," by deleting from the end of paragraph (e) of Section 4 — Classification Plan, the words "and 8," so that it reads as follows:

(e) Cooperative or placement training college students, when occupying positions classified herein, shall be compensated in accordance with wage scales recommended by their college and approved by the Personnel Board, but in no case shall these scales exceed those established by Section 7 of this Plan.

Personnel Board

On motion by Finance Committee:

Voted: That the Town amend Chapter XVII of the Bylaws of the Town of Wakefield, the so-called "Classification and Compensation Plans and Personnel Bylaw", by deleting from the end of paragraph (e) of Section 4 — Classification Plan, the words "and 8", so that it reads as follows:

(3) Cooperative or placement training college students, when occupying positions classified herein, shall be compensated in accordance with wage scales recommended by their college and approved by the Personnel Board, but in no case shall these scales exceed those established by Section 7 of this Plan.

ARTICLE 3

To see if the Town will vote to amend Chapter XVII of the Bylaws of the Town of Wakefield, the so-called "Classification and Compensation Plan" as follows:

"SECTION 6—Compensation Plan"

(a) The Compensation Plan shall consist of Schedules B through D in Section 7 which provide minimum and maximum salaries or wages for the position classes in the Classification Plan. The salary range of a position class shall be the salary range of all positions allocated to the class.

(b) All employees shall be paid on an hourly, weekly, monthly, or other basis, as provided in the compensation plan, unless otherwise authorized by the Personnel Board.

(c) A part-time employee in a salaried classification who works a specified number of hours will be paid at the hourly rate converted from the applicable salary grade and step.

(d) A part-time employee who works a flexible number of hours, as required by the job duties, will be paid at the percentage of the salary grade and

step for his classification which is equal to the average weekly time involved in performing such duties.

(e) No department head shall fix the salary of an employee in a position so classified except in accordance with the compensation plan.

(f) An employee in full-time employment shall be eligible to receive the increment between his present rate and the next higher step rate to and including maximum, as follows:

1) On January first or July first after completion of 6 months at the minimum rate, or after completion of 12 months at a step rate above the minimum.

2) Thereafter one year from the date of his previous increase.

3) The increase in rate which this increment represents must be recommended by the employee's department head and approved by the Board.

4) The increase shall be based on performance of the employee during the preceding twelve-month period and not solely on length of service.

(g) An employee in continuous part-time employment shall be eligible to receive the increment between his present rate and the next higher step rate to and including maximum, at such time as recommended by his department head and approved by the Board, not earlier than following the completion of twelve months at his entrance rate.

(h) Any employee occupying a position in the classification plan who is not recommended to receive the increment specified in sub-sections (f) or (g) shall have the right to appeal to the Board.

(i) Upon receipt of such appeal the Board may initiate and approve the increment without the recommendation of the department head after hearing both the employee and the department head or may deny the appeal.

(j) In the event the Board's denial of the appeal, the employees may proceed according to the provisions of Section 3(k).

(k) A new full-time employee denied an increment after twelve months' continuous employment shall be considered again for such increment on January first or July first following completion of six additional months' continuous employment.

(l) The entrance rate shall be the minimum rate unless a step rate above the minimum rate, not to exceed the maximum rate, is approved as an entrance rate by the Board as provided in Section 3 (h).

(m) An employee receiving a promotion to a vacant position or to a new position as defined in Section 4 (b) shall, upon assignment resulting from such promotion, receive the rate in the compensation grade of the vacant or new position next above his existing rate. He may upon recommendation of the department head and approval of the Board at the time of promotion be advanced to the second step rate above his existing rate.

(n) Nothing in the preceding sub-section shall be construed to mean that the rate of the employee receiving a promotion is the entrance rate.

(o) Each department head of a department to which is assigned an employee occupying a position in the classification plan shall include in his estimate required by the provisions of Section 59 of Chapter 41 of the General Laws a pay adjustment section setting forth in detail the amounts which will be required for anticipated pay adjustments during the ensuing year and shall furnish a copy thereof to the Board.

That the Town amend Chapter XVII of the Bylaws of the Town of Wakefield, the so-called "Classification and Compensation Plan" as follows:

"SECTION 6 — Compensation Plan"

(a) The Compensation Plan shall consist of Schedules B through E in Section 7 which provide minimum and maximum salaries or wages for the position classes in the Classification Plan. The salary range of a position class shall be the salary range of all positions allocated to the class.

(b) All employees shall be paid on an hourly, weekly, monthly, or other basis, as provided in the Compensation Plan unless otherwise authorized by the Personnel Board.

(c) No department head shall fix the salary of an employee in a position so classified except in accordance with the Compensation Plan.

(d) An employee in full-time employment shall be eligible to receive the increment between his present rate and the next higher step rate to and including maximum, as follows:

1) On January first or July first after completion of six months at the minimum or entrance rate.

2) Thereafter one year from the date of his previous increase.

3) The increase in rate which this increment represents must be recommended by the employee's department head and approved by the Board.

4) The increase shall be based on performance of the employee during the preceding twelve-month period and not solely on length of service.

(e) An employee in continuous part-time employment shall be eligible to receive the increment between his present rate and the next higher step rate to and including maximum, at such time as recommended by his department head and approved by the Board, not earlier than following the completion of six months at the entrance rate and thereafter one year from the date of his previous increase.

(f) Any employee occupying a position in the Classification Plan who is not recommended to receive the increment specified in sub-sections (d) or (e) shall have the right to appeal to the Board.

(g) Upon receipt of such appeal the Board may initiate and approve the increment without the recommendation of the department head after hearing both the employee and the department head, or may deny the appeal.

(h) In the event of the Board's denial of the appeal, the employee may proceed according to the provisions of Section 3 (k).

(i) A new full-time employee denied an increment after six month's continuous employment shall be considered again for such increment on January first or July first following completion of twelve months continuous employment.

(j) The entrance rate shall be the minimum rate unless a step rate above the minimum rate, not to exceed the maximum rate, is approved as an entrance rate by the Board as provided in Section 3 (h).

(k) An employee receiving a promotion to a vacant position or to a new position as defined in Section 4 (b) shall, upon assignment resulting from such promotion, receive the rate in the compensation grade of the vacant or new position next above his existing rate. He may, upon recommendation of the department head and approval of the Board at the time of promotion, be advanced to the second step rate above his existing rate.

(l) Nothing in the preceding sub-section shall be construed to mean that the rate of the employee receiving a promotion is the entrance rate.

(m) Each department head of a department to which is assigned an employee occupying a position in the Classification Plan shall include in his

estimates required by the provisions of Section 59 of Chapter 41 of the General Laws, a pay adjustment section setting forth in detail the amounts which will be required for anticipated pay adjustments during the ensuing year and shall furnish a copy thereof to the Board.

ARTICLE 4

To see if the Town will vote to amend Chapter XVII of the Bylaws of the Town of Wakefield, the so-called "Classification and Compensation Plans and Personnel Bylaw," by deleting therefrom, the whole of Section 7 — Position Classes; Salary, Wage and Miscellaneous Compensation Schedules, and substituting the following:

"Section 7. Position Classes; Salaries, Wage and Miscellaneous Compensation Schedule:

SCHEDULE A—Classification of Positions by Occupational Groups and assignment to Compensation Grades.

SCHEDULE B—General Weekly Salary Schedule.

SCHEDULE C—Police-Fire Weekly Salary Schedule.

SCHEDULE D—Hourly Wage Schedule.

SCHEDULE A

CLASSIFICATION OF POSITIONS BY OCCUPATIONAL CLASSES AND ASSIGNMENT TO COMPENSATION GRADES

Manual Class

Heavy Motor Equipment Operator	W-5
Laborer	W-1
Maintenance Craftsman	W-5
Maintenance Man	W-3
Mechanic	W-7
Mechanical Equipment Operator	W-4
Motor Equipment Operator	W-3
Pumping Station Operator	W-4
Rubbish Collector	W-3
Rubbish Truck Operator	W-4
Special Heavy Motor Equipment Operator	W-7
Temporary Laborer (Part-Time and Seasonal)	W-1
Tree Climber	W-6
Working Foreman	W-8

Public Safety Class

Fire Captain	PF-3
Fire Fighter	PF-1
Fire Lieutenant	PF-2
Master Mechanic (Fire)	PF-2
Patrolman	PF-1 (a)
Police Lieutenant	PF-3
Police Sergeant	PF-2 (b)

(a) PF-2 when assigned and serving as Inspector.
(b) PF-3 when assigned and serving as Special Investigator and/or Prosecutor.

Salaried Classes

Clerical

Administrative Secretary	S-7
Financial Assistant	S-5
General Clerk	S-4
Junior Clerk	S-1
Legal Secretary	S-6
Office Assistant	S-5
Senior Financial Assistant	S-7
Senior Office Assistant	S-6
Typist Clerk	S-2

Department of Public Works	
Cemetery Supervisor	S-9
Draftsman	S-8
Engineering Aide	S-4
Field Operations Clerk	S-6
Head Building Custodian	S-6
Highway Supervisor	S-13
Master Mechanic	S-11
Park and Forestry Supervisor	S-13
Project Engineer	S-13
Public Works Inspector	S-8
Senior Engineering Aide	S-7
Superintendent, Field Operations	S-15
Supervisor, Public Works Office	S-13
Surveyor	S-11
Town Engineer	S-15
Water and Sewer Supervisor	S-13
Library	
Assistant Director Library Services	S-11
Director, Library Services	S-14
Librarian	S-8
Library Assistant	S-4
Library Circulation Administrator	S-7
Library Custodian	S-6
Senior Librarian	S-9
Senior Library Assistant	S-5
Administrative	
Accountant	S-9
Assistant Assessor	S-13
Assistant Town Accountant	S-13
Dog Officer	S-8
Health Agent	S-12
Public Health Nurse	S-9
Town Accountant	S-15
Veterans' Agent	S-12
Inspection	
Building Inspector	S-13
Gas Inspector	S-9
Plumbing Inspector	S-10
Sealer of Weights and Measures	S-9
Wiring Inspector	S-10
Public Safety (Part-Time)	
Police Matron	S-4
Reserve Patrolman	S-6

SCHEDULE B

GENERAL WEEKLY SALARY SCHEDULE

July, 1973

Grade	Min. $	II $	III $	IV $	V $
1	93.00	98.00	103.50	106.75	110.00
2	98.00	103.50	110.00	113.25	116.50
3	103.50	110.00	116.50	120.25	124.00
4	110.00	116.50	124.00	128.25	132.50
5	116.50	124.00	132.50	137.25	142.00
6	124.00	132.50	142.00	147.50	153.00
7	132.50	142.00	153.00	159.15	165.25
8	142.00	153.00	165.25	172.00	178.75
9	153.00	165.25	178.75	186.50	194.20
10	165.25	178.75	194.20	202.55	210.75
11	178.75	194.20	210.75	219.90	229.00
12	194.20	210.75	229.00	239.75	250.50

13	210.75	229.00	250.50	261.76	273.00
14	229.00	250.50	273.00	285.00	297.00
15	250.50	273.00	297.00	310.50	324.00

SCHEDULE C

POLICE-FIRE WEEKLY SALARY SCHEDULE

Compensation Grade	**Min.**	**II**	**III**	**Max/IV**
PF-1	178.00	186.00	193.00	201.00
PF-2	212.00	225.00	236.00	248.00
PF-3	248.00	260.00	274.00	287.00
PF-4	287.00	302.00	318.00	334.00

SCHEDULE D

HOURLY WAGE SCHEDULE
HOURLY RATES CONTROLLING
WEEKLY RATES COMPUTED AT HOURLY RATES X40

Compensation Grade		**Min.**	**II**	**III**	**Max/IV**
W-1	H	3.22	3.35	3.51	3.67
	W	128.80	134.00	140.40	146.80
W-2	H	3.39	3.54	3.70	3.81
	W	135.60	141.60	148.00	152.40
W-3	H	3.54	3.70	3.85	3.96
	W	141.60	148.00	154.00	158.40
W-4	H	3.70	3.85	3.99	4.12
	W	148.00	154.00	159.60	164.80
W-5	H	3.85	3.99	4.15	4.27
	W	154.00	159.60	166.00	170.80
W-6	H	3.99	4.15	4.31	4.44
	W	159.60	166.00	172.40	177.60
W-7	H	4.15	4.31	4.47	4.62
	W	166.00	172.40	178.80	184.80
W-8	H	4.31	4.47	4.65	4.82
	W	172.40	178.80	186.00	192.80

Personnel Board

ARTICLE 4

That the Town amend Chapter XVII of the Bylaws of the Town of Wakefield, the so-called "Classification and Compensation Plans and Personnel Bylaw" by regrouping the Classification of Positions by Occupational Groups and Assignment to Compensation Grades as shown in Schedule A, Schedule B, Schedule C and Schedule D as appears in Article 4 with the following exceptions:

Class Title	**Compensation Grade**
Manual Class	
Temporary Laborer (Part-Time and Seasonal)	M-2
Salaried Classes	
Administrative	
Health Agent (Part-Time)	M-7
Veterans' Agent (Part-Time)	M-6
Inspection	
Gas Inspector (Part-Time)	M-3A
Plumbing Inspector (Part-Time)	M-5
Sealer of Weights & Measures (Part-Time)	M-5
Wiring Inspector (Part-Time)	M-5
Public Safety (Part-Time)	
Police Matron	M-1
Reserve Patrolmen	M-3

and to provide therefore, the Town raise and appropriate from tax levy, the sum of $13,213.61 to be allocated as follows:

Accounting Department, Personal Services	$ 865.80
Selectmen's Department, Personal Services	175.50
Treasurer's Department, Personal Services	315.64
Legal Department, Personal Services	15.60
Tax Collector's Department, Personal Services	265.46
Group Insurance, Personal Services	537.16
Assessor's Department, Personal Services	784.16
Town Clerk's Department, Personal Services	582.40
Personnel Board, Personal Services	1.69
Building Department, Personal Services	1,356.42
Dog Officer, Personal Services	690.82
Health Department, Personal Services	239.72
Veterans' Department, Personal Services	287.04
Retirement, Personal Services	171.08
Police Department, Personal Services	22.36
Fire Department, Personal Services	166.40
Library, Personal Services	3,505.32
Public Works, Personal Services	2,893.04
Water Division, Public Works, Personal Services	338.00

ARTICLE 5

To see if the Town will vote to amend Chapter XVII of the Bylaws of the Town of Wakefield, the so-called "Classification and Compensation Plans and Personnel Bylaw," by deleting therefrom Section 8 — Part-time Positions Classified in Clerical Group, and substituting the following:

"Section 8 — Initial Applications of the Compensation Plan."

(a) Upon adoption of this amended Bylaw by Town Meeting, effective the first day of July following adoption, the rate of each employee subject to the plan shall be adjusted to the step rate in the compensation grade to which his position is allocated which is at the rate, or otherwise next above the rate, which he would have received under the pre-existing Bylaws.

(b) Upon adoption of this amended Bylaw, if an employee's rate would be above the maximum for his classification, he shall be entitled to no salary increase and his rate shall become a personal rate applicable only to the subject employee as defined in Section 2.

(c) The next adjustment for which an employee occupying a position in the classification plan shall be eligible following the initial adjustment received pursuant to sub-section (a) of this section shall be on the following January first or July first pursuant to Section 6.

(d) Nothing in this section shall be construed as authorizing adjustment to any rate above the maximum rate in the range of the compensation grade to which an employee's position has been allocated except as provided in Section 9 following.

Personnel Board

That the Town vote to amend Chapter XVII of the Bylaws of the Town of Wakefield, the so-called "Classification and Compensation Plans and Personnel Bylaw," by deleting therefrom Section 8 — Part-Time Positions Classified in Clerical Group and substituting the following:

"SECTION 8 — Initial Application of the Compensation Plan."

(a) Upon adoption of this Bylaw by Town Meeting, effective the first day

of July following adoption, the rate of each employee subject to the plan shall be adjusted to the step rate in the compensation grade to which his position is allocated which is at the rate or otherwise next above the rate, which he would have received under the pre-existing Bylaws.

(b) Upon adoption of this Bylaw, if an employee's maximum rate would be above the maximum for his new classification, his rate shall become a personal rate applicable only to the subject employee. No employee who is in a personal rate shall receive a reduction in compensation as provided in the present compensation plan; and further that subsequent annual increases to the compensation plan shall also be applicable to these personal rates as long as the incumbent remains in such rate, but the rates established by this Bylaw shall apply to all other employees and to all employees hired subsequent to the adoption of this compensation plan.

(c) The next adjustment for which an employee occupying a position in the classification plan shall be eligible following the initial adjustment received pursuant to subsection (a) of this section shall be on the following January first or July first pursuant to Section 6.

ARTICLE 6

To see if the Town will vote to amend Chapter XVII of the Bylaws of the Town of Wakefield, the so-called "Classification and Compensation Plans and Personnel Bylaw," by deleting therefrom Section 9 — Initial Application of the Compensation Plan, and substituting the following:

"Section 9 — Supplementary Compensation"

In addition to the rates appearing in the ranges of the compensation grades set forth in Schedules B through D of Section 7, the following compensation is authorized to incumbents of the following position classes:

(a) In the event compensation provided under this sub-section is paid to an employee whose rate is a personal rate, the amount of the supplementary compensation shall be limited to the difference between the appropriate step rate on Schedule B and the amount determined by adding to this rate, the amount of the supplementary compensation set forth herein.

(b) In addition to the rates appearing in the ranges set forth on Schedules B through D of Section 7, employees occupying positions appearing in the classification plan may be entitled to such compensation for scheduled stand-by and/or overtime service or for service in a position not included in the classification plan as may be determined by the appropriate administrative authority. The administrative authority shall submit a schedule to the Personnel Board listing the name of the employee, the class of the position which he occupies and the amount of compensation authorized under this sub-section.

Personnel Board

On motion by Finance Committee:

That the Town amend Chapter XVII of the Bylaws of the Town of Wakefield, the so-called "Classification and Compensation Plans and Personnel Bylaws" by deleting therefrom Section 9 — Initial Application of the Compensation Plan, and substituting the following:

"Section 9 — Supplementary Compensation"

In addition to the rates appearing in the ranges set forth on Schedules B through E of Section 7, employees occupying positions appearing in the Compensation Plan may be entitled to such compensation for scheduled stand-by and/or overtime service or for service in a position not included in the Classification Plan as may be determined by the appropriate administrative authority. The administrative authority shall submit a schedule to the Personnel

Board listing the name of the employee, the class of the position which he occupies, and the amount of compensation authorized under this sub-section.

ARTICLE 7

To see if the Town will vote to amend Chapter XVII of the Bylaws of the Town of Wakefield, the so-called "Classification and Compensation Plans and Personnel Bylaw," by deleting therefrom Section 11 — Work Week and inserting therein the following:

SECTION 10 — WORK WEEK

The work week for full-time employment in each classification group shall be as follows:

Classification	**Work Week**
PUBLIC SAFETY:	
Police Classes	39 hours (a)
Fire Classes	42 HOURS
SALARIED:	
Clerical Classes	37.5 hours
Library Classes	37.5 hours
Manual Classes	40 hours
Public Works Salaried Classes	40 hours
Inspection Classes	40 hours
Administrative Classes	40 hours or as required

(a) except that the Chief of Police as the administrative authority, may, with the approval of the Personnel Board, adjust the hours of each shift to compensate for court appearances on the part of an employee during other than his assigned shift.

Personnel Board

On motion by Finance Committee:

Voted: That the Town amend Chapter XVII of the Bylaws of the Town of Wakefield, the so-called "Classification and Compensation Plans and Personnel Bylaw", as described in Section 10 of Article 7 with the following amendments and additions:

1. That Manual Classes — 40 hours be established in a category entitled "HOURLY"; and
2. That the words "or as required" be added to Inspection Classes — 40 hours.

ARTICLE 8

To see if the Town will vote to amend Chapter XVII of the Bylaws of the Town of Wakefield, the so-called "Classification and Compensation Plans and Personnel Bylaw," by deleting therefrom Section 12 — Overtime Compensation, and substituting the following:

Section 11 — Overtime Compensation

(a) Clerical Class

An employee shall be compensated at the equivalent hourly rate of his step rate for hours worked in excess of those constituting his normal work week as set forth in Section 10, up to 40 hours per week, and at one and one-half times his equivalent hourly rate for time worked beyond 40 hours per week.

(b) Manual Class

An employee shall be compensated at one and one-half times his regular hourly rate for hours worked in excess of eight hours during a regularly assigned work day and for all hours worked on other than a regularly assigned work day provided that he has been credited with forty hours pay at his regular rate for

five consecutively assigned work days prior to performing work on the non-assigned work day.

(c) Public Works Salaried Class

No overtime compensation shall be paid to other than Public Works employees for hours in excess of those constituting the work week set forth in Section 11 while performing the duties of their respective positions. Public Works employees occupying positions in this group shall be entitled to overtime compensation when assigned to work hours in excess of the work week as set forth in Section 10 and such work is defined by the Director of Public Works as necessary in the best interests of the town. Such overtime rate shall be the employee's regular weekly rate divided by forty for hours worked in excess of forty hours per week; however, not to exceed eight overtime hours per week for compensation purposes. Said overtime hours will be requested in advance of being worked, by the employee's supervisor, and approved in writing by the Director of Public Works. Public Works employees in supervisory or professional classifications which are normally ineligible for overtime pay may be paid for overtime worked in a period of extreme emergency as determined by the Board of Public Works. Such overtime rate shall be the employee's regular weekly rate divided by 40 for all hours worked in excess of 40 hours per week during such an emergency.

(d) Public Safety Class

(1) Police Classes

An officer or patrolman shall be compensated at one and one-half times his regular hourly rate, such hourly rate to be his regular weekly rate divided by thirty-nine, for hours worked in excess of eight hours during a regularly assigned work day and for all hours worked on other than a regularly assigned work day, provided that he has been credited with thirty-nine hours pay at his regular rate for his regularly assigned work week as set forth in Section 10.

(2) Fire Classes

An officer or firefighter shall be compensated for hours worked in excess of his regular hours of duty in accordance with the then existing union contract.

Personnel Board

On motion by Finance Committee:

Voted: That the Town amend Chapter XVII of by Bylaws of the Town of Wakefield, the so-called "Classification and Compensation Plans and Personnel Bylaws" by Substituting Section 11 — Overtime Compensation as appears in Article 8 with the following exceptions:

That the words "up to 40 hours per week, and at one and one-half times his equivalent hourly rate for time worked beyond 40 hours per week," be deleted from (a) Clerical Class; and that the word "worked" be inserted in the second line in paragraph (c) Public Works Salaried Class, between the words "hours" and "in".

ARTICLE 9

To see if the Town will vote to amend Chapter XVII of the Bylaws of the Town of Wakefield, the so-called "Classification and Compensation Plans and Personnel Bylaw," by renumbering Section 13 — Paid Holidays to Section 12 — Paid Holidays; Section 14 — Vacation Leave to Section 13 — Vacation Leave; Section 15 — Sick Leave to Section 14 — Sick Leave; Section 16 — Bereavement Leave to Section 15 — Bereavement Leave; Section 17 — Court Leave to Section 16 — Court Leave; Section 18 — Military Leave to Section 17 — Military Leave; Section 19 — Civil Service to Section 18 — Civil Service; Section 20 — Effect of Partial Invalidity to Section 19 — Effect of Partial Invalidity; Section 21 — Leave to Attend Convention to Section 20 — Leave to Attend Convention; Section 22 — Personal Leave to Section 21 — Personal Leave; Section 23 —

Educational Incentive Program to Section 22 — Educational Incentive Program.

Personnel Board

Voted: That the Town amend Chapter XVII of the Bylaws of the Town of Wakefield, the so-called "Classification and Compensation Plans and Personnel Bylaw," by renumbering Section 13 — Paid Holidays to Section 12 — Paid Holidays; Section 14 — Vacation Leave to Section 13 — Vacation Leave; Section 15 — Sick Leave to Section 14 — Sick Leave; Section 16 — Bereavement Leave to Section 15 — Bereavement Leave; Section 17 — Court Leave to Section 16 — Court Leave; Section 18 — Military Leave to Section 17 — Military Leave; Section 19 — Civil Service to Section 18 — Civil Service; Section 20 — Effect of Partial Invalidity to Section 19 — Effect of Partial Invalidity; Section 21 — Leave to Attend Convention to Section 20 — Leave to Attend Convention; Section 22 — Personal Leave to Section 21 — Personal Leave; Section 23 — Educational Incentive Program to Section 22 — Educational Incentive Program.

ARTICLE 10

To see if the Town will vote to authorize the Town Accountant and Town Treasurer to engage technical and supervisory assistance to computerize the billing, payroll, accounting and various other procedures of certain town departments and to provide therefor, that the Town raise and appropriate the sum of $16,050.00 or to take any other action in relation thereto.

John J. McCarthy, Town Accountant
Paul Lazzaro, Town Treasurer

On motion by Finance Committee:

Voted: That the Town raise and appropriate from tax levy the sum of $16,050.00 to carry out the purposes of Article 10.

ARTICLE 11

To see if the Town will vote to raise and appropriate to the Fire Alarm, Police Signal, Traffic Light Budget a sufficient sum of money to expand underground fire alarm cable on North Avenue to the Reading line and North Avenue at Chestnut Street, said funds to be expended under the direction of the Municipal Light Department.

Board of Selectmen

Motion by Finance Committee that the subject matter of Article 11 be indefinitely postponed was voted in the negative.

On motion by Richard H. Frederick:

Voted: That the Town raise and appropriate the sum of $1,500.00 to carry out the purposes of Article 11.

ARTICLE 12

To see if the Town will vote to amend Chapter XI of the General Bylaws of the Town of Wakefield entitled Building Code by adding to Article 15 thereof Section 9 as follows:

Section 9: Fire Alarm requirements for Master Box connection to Municipal Fire Alarm.

1. All new installations shall be local energy type.
2. All existing shunt type shall be changed to local energy if any alterations are made to shunt loop.
3. Master fire alarm box shall be located at the outside front entrance of the building.
4. On multiple buildings connected to the same master box they shall have

an indicating light on each building so as to indicate which building initiated the alarm.

5. Plans shall be delivered to the Fire Alarm Supervisor for his approval or disapproval of the installation of a fire alarm system.

Board of Selectmen

On motion by Finance Committee:

That the Town Amend Chapter 11 of the General Bylaws of the Town of Wakefield, entitled "Building Code", by adding to Article 15 thereof, Section 9 as follows:

Section 9: Fire Alarm requirements for Master Box connection to Municipal Fire Alarm.

1. All new installations shall be local energy type.
2. All existing shunt type shall be changed to local energy if any alterations are made to shunt loop.
3. Master Fire alarm box shall be located at the outside front entrance of the building.
4. On multiple buildings connected to the same master box they shall have an indicating light on each building so as to indicate which building initiated the alarm.
5. Plans shall be delivered to the Fire Alarm Supervisor for his approval or disapproval of the installation of a fire alarm system.

Boston, Massachusetts August 29, 1973

The foregoing amendment to building code adopted under Article 12 is hereby approved.

Robert H. Quinn
Attorney General

Advertised in Wakefield Daily Item on September 12, 19th, and 26th, 1973.

ARTICLE 13

To see if the Town will vote to raise and appropriate a sufficient sum of money for the purchase of a traffic safety patrol van, together with all equipment necessary or required therewith, and to apply for and receive state and/or federal funds to reimburse for the cost thereof, said funds to be expended by the Board of Selectmen.

Board of Selectmen

On motion by Finance Committee:

Voted: That the subject matter of Article 13 be indefinitely postponed.

ARTICLE 14

To see if the Town will vote to amend the General Bylaws of the Town by deleting therefrom Section 1 of Chapter II, "Town Meetings and Rules of Procedure Thereof," and substituting the following.

Section 1. The annual town meeting shall be held on the first Monday of April of each year; and all matters to be considered at the annual town meeting other than the election of town officers and such matters as are by law to be determined by ballot, shall be brought before the Town at a meeting to be held on the evening of the second Monday of April.

Board of Selectmen

Motion by Finance Committee was voted in the negative.

ARTICLE 15

To see if the Town will vote to accept the provisions of General Laws (Ter. Ed.), as amended, Chapter 90, Section 20C, which provides for the issuance of visible tags by the Police Department for parking violations within the Town of Wakefield.

Board of Selectmen

On motion by Finance Committee:

Voted: That the Town accept the provisions of General Laws (Ter. Ed.), as amended, Chapter 90, Section 20C, which provides for the issuance of visible tags by the Police Department for parking violations within the Town of Wakefield.

ARTICLE 16

To see if the Town will vote to raise and appropriate a sufficient sum of money to improve the drainage outlet of Lake Quannapowitt from Main Street easterly a distance of approximately 2,200 feet to its intersection with the Reading Drainage Canal, said work to include the widening, deepening, and dredging of the stream bed, and to authorize the Board of Public Works to take by right of eminent domain rights and easements necessary to carry out the purposes of this article, or take any other action in relation thereto.

Board of Public Works

On motion by Finance Committee:

Voted Unanimously: That the Town raise and appropriate from tax levy the sum of $18,000.00 to improve the drainage outlet of Lake Quannapowitt from Main Street easterly a distance of approximately 2,200 feet to its intersection with the Reading Drainage Canal, said work to include the widening, deepening, and dredging of the stream bed, and to authorize the Board of Public Works to take by right of eminent domain rights and easements necessary to carry out the purposes of Article 16.

ARTICLE 17

To see if the Town will vote to authorize the Board of Public Works to conduct an engineering study to investigate alternative fluoridation systems to be used on the water supplies of the Town, and to raise and appropriate a sufficient sum of money to provide therefor.

Board of Public Works

On motion by Finance Committee:

Voted: That the subject matter of Article 17 be indefinitely postponed.

ARTICLE 18

To see if the Town will vote to raise and appropriate a sufficient sum of money to repair the existing retaining wall and fence abutting the Warren School on Jordan Avenue and to construct a new sidewalk and curb on Jordan Avenue abutting the school property, or take any other action in relation thereto.

Board of Public Works

On motion by Finance Committee:

Voted: That the Town raise and appropriate from Tax levy the sum of $4,500.00 to carry out the purposes of Article 18.

ARTICLE 19

To see if the Town will vote to enter into a twenty-year agreement with the Refuse Energy Company for the disposal by incineration of the garbage, refuse and other solid waste, said twenty-year agreement to become operative within a

period of five years commencing April 1, 1973, and upon the terms and conditions of an Agreement submitted to the Board of Public Works, said Agreement to be executed pursuant to the provisions of General Laws (Ter. Ed.) Chapter 41, Section 4; and that the Board of Public Works be authorized to execute said Agreement for and in behalf of the Town of Wakefield.

Board of Public Works

The report of the Board of Public Works was ready by Chairman Frederick A. Beyer, Jr.

On motion by Finance Committee:

Voted: That the subject matter of Article 19 be indefinitely postponed. The vote was: YES, 137; NO, 65.

The two motions to "put the question" was first voted in the negative, then later, in the affirmative. No count of the vote was taken on either motion.

On motion by John F. Carney:

Voted: That this meeting be adjourned to Tuesday, June 26, 1973. at 7:30 P.M., in the Memorial High School Auditorium.

Meeting adjourned at 11:03 P.M.

A True Record:

Attest: GEORGETTE A. CLARK
Town Clerk

ADJOURNED SESSION
JUNE 26, 1973

Meeting called to order at 7:31 P.M., in the Memorial High School Auditorium by Moderator Roger H. Wingate.

ARTICLE 20

To see if the Town will vote to raise and appropriate a sufficient sum of money to supplement the funds appropriated under Article 40 of the 1972 Annual Town Meeting for the purpose of completing renovations to the existing Public Works Building on North Avenue, or take any other action in relation thereto.

Public Works Building Committee

On motion by Finance Committee:

Voted: That the Town raise and appropriate from tax levy the sum of $31,307.00 to carry out the purposes of Article 20.

Article 21 precedes Article 1.

ARTICLE 22

To see if the Town will vote to raise and appropriate a sufficient sum of money to purchase or take by eminent domain, the land with buildings thereon shown as Lot 74GA, Plat 31, of the Assessors' Plans, for use as a community center, said land and building to be managed and controlled by the Youth Activities Commission pursuant to the provisions of General Laws (Ter. Ed.) Chapter 40, Section 8E, or to take any other action relative thereto.

Youth Activities Commission

On motion by Finance Committee:

Voted: That the Town Authorize the Board of Selectmen to purchase or take by eminent domain the land with buildings thereon, shown as Lot 74GA, Plat 31 of the Assessors' Plans, for use as a community center, said land and

building to be managed and controlled by the Youth Activities Commission, pursuant to the provisions of General Laws (Ter. Ed.) Chapter 40, Section 8E, and to provide therefor that the Town raise and appropriate from tax levy the sum of $70,000.00 to carry out the purposes of Article 22.

Motion by Daniel F. Sullivan to "put the question" was voted at 8:40 P.M., in the affirmative,

The vote was: YES, 132; NO, 49; and having received the necessary two-thirds vote, the Moderator declared the motion carried.

ARTICLE 23

To see if the Town will vote to purchase or take by eminent domain for recreational purposes, a portion of Lot 48, Plat 29 of the Assessors' Maps containing approximately 12 acres of land, and that the Town raise and appropriate a sufficient sum of money therefor, or to take any other action in relation thereto.

Recreation Commission

Motion by Finance Committee for Indefinite Postponement was voted in the negative.

On motion by Director Roger G. Maloney, Recreation Commission:

Voted: That the Town raise and appropriate the sum of $20,000.00 to purchase or take by eminent domain for recreational purposes, a portion of Lot 48, Plat 29 of the Assessors' Maps containing approximately 12 acres of land. The vote was: YES, 102; NO, 28; and having received the necessary two-thirds vote, the Moderator declared the motion carried.

ARTICLE 24

To see if the Town will vote to authorize the Municipal Light Department to construct, own, and operate a cable television system within the Town of Wakefield pursuant to the provisions of General Laws, Chapter 166A.

Municipal Light Department

On motion by Finance Committee:

Voted: That the Town authorize the Municipal Light Department to construct, own and operate a cable television system within the Town of Wakefield pursuant to the provisions of General Laws, Chapter 166A.

ARTICLE 25

To see if the Town will vote to raise and appropriate a sufficient sum of money to renovate, repair and/or rebuild the washrooms of the Lucius Beebe Memorial Library, said money to be expended by the Trustees of the Lucius Beebe Memorial Library, or to take any other action relative thereto.

Library Trustees

Motion by Finance Committee for Indefinite Postponement was voted in the negative. The vote, as counted: YES, 48; NO, 63.

On motion by Vice Chairman John M. Landers, Lucius Beebe Memorial Library Trustees:

Voted: That the Town raise and appropriate the sum of $4,790.00 to carry out the purposes of Article 25.

ARTICLE 26

To see if the Town will vote to raise and appropriate the sum of $11,338.08 to the Personal Services portion of the Library Budget to pay the wages of two matrons, W-2 Minimum, or to take any other action relative thereto.

Library Trustees

Motion by Vice Chairman John M. Landers, Lucius Beebe Memorial Library Trustees:

Voted: That the Town raise and appropriate the sum of $11,338.08 to carry out the purposes of Article 26.

On motion by Chairman John F. Carney, Board of Selectmen:

Voted: That this meeting be now dissolved.

Meeting dissolved at 9:31 P.M.

Attendance 202

A True Record:

Attest: GEORGETTE A. CLARK
Town Clerk

SPECIAL TOWN MEETING
August 6, 1973

Meeting called to order at 7:30 P.M., by Moderator Roger H. Wingate, who read the call for the meeting which was held in the Memorial High School Auditorium.

On motion by Chairman John A. Hanson, Finance Committee:

Voted: That further reading of the warrant, with the exception of the Constable's return, be dispensed with.

Constable's return read by Town Clerk.

Unanimous consent of the meeting was granted to a few non-voters to attend and observe the meeting.

ARTICLE 1

To see if the Town will rescind its vote taken under Article 22 of the SPECIAL Town meeting held on June 25 and June 26 of 1973, or to see what the Town will do about it.

Emilio Pica and Others

On motion by Finance Committee:

Voted: That the Town rescind the vote taken under Article No. 22 of the Special Town Meeting held on June 26, 1973.

ARTICLE 2

To see if the Town will vote to amend the General Bylaws of the Town by adding to Chapter VII — Ways, Section 17, as follows: Section 17. No person shall consume any alcoholic beverages as defined in Chapter 138, Section 1 of the Massachusetts General Laws while on, in or upon any public way, public property, or public parking lot, whether in or upon a motor vehicle, or upon any way to which members of the public have access.

Board of Selectmen

On motion by Finance Committee:

Voted: That the Town amend the General Bylaws of the Town by adding to Chapter VII — Ways, Section 17, as follows:

Section 17. No person shall consume any alcoholic beverages as defined in Chapter 138, Section 1 of the Massachusetts General Laws while on, in or upon any public way, public property, or public parking lot, whether in or upon a motor vehicle, or upon any way to which members of the public have access.

The foregoing amendment to General Bylaws adopted under Article 2 is hereby approved.

Robert H. Quinn
Attorney General

Advertised in Wakefield Daily Item on September 14th, 18th, and 28th, 1973.

On motion by John F. Carney:

Voted: That this meeting be now dissolved.

Meeting dissolved at 9:05 P.M.

Attendance 380

A True Record:
Attest: GEORGETTE A. CLARK
Town Clerk

RESULT OF TOWN ELECTION — MARCH 5, 1973

	Precincts					Total
	1	2	3	4	5	
BOARD OF SELECTMEN — THREE YEARS						
John Wally Moccia, Jr.	860	545	886	546	488	3325
John J. McNulty	439	358	570	267	196	1830
Blanks	97	51	80	39	51	318
TOTAL	1396	954	1536	852	735	5473
BOARD OF SELECTMEN — ONE YEAR						
James E. Good	772	520	857	431	464	3044
Stephen P. Kiley	328	272	495	265	112	1472
H. Douglas Wetherbee	187	101	92	102	73	555
William Pollman	2					2
Blanks	107	61	92	54	86	400
TOTAL	1396	954	1536	852	735	5473
MODERATOR — ONE YEAR						
Roger H. Wingate	1013	738	1189	685	429	4054
Merle A. Peabody	231	154	214	118	192	909
Blanks	152	62	133	49	114	510
TOTAL	1396	954	1536	852	735	5473
TAX COLLECTOR — THREE YEARS						
Thomas Hennessy	943	677	1036	544	454	3654
Edythe M. Dell'Orfano	388	248	422	291	241	1590
Blanks	65	29	78	17	40	229
TOTAL	1396	954	1536	852	735	5473
MUNICIPAL LIGHT COMMISSIONER — THREE YEARS						
Edward D. Conway	960	626	975	538	502	3601
Eric Reid	359	269	462	274	175	1539
Blanks	77	59	99	40	58	333
TOTAL	1396	954	1536	852	735	5473
BOARD OF PUBLIC WORKS — THREE YEARS						
Willard P. Farwell, Jr.	715	496	702	530	289	2722
Richard J. Furness	455	462	604	265	262	2048
James M. Scott	783	468	892	465	370	2988
Blanks	839	482	874	444	549	3188
TOTAL	2792	1908	3072	1704	1470	10946

TOWN PLANNING BOARD — FIVE YEARS						
Angelo D'Ambrosio	998	725	1088	640	539	3990
Blanks	398	229	448	212	196	1483
TOTAL	1396	954	1536	852	735	5473
ASSESSOR — THREE YEARS						
Roger A. Curran	726	612	926	456	367	3087
Alan M. Cunliffe	167	124	171	136	69	667
Alfred R. Razzaboni	445	161	332	208	242	1388
Blanks	58	57	107	52	57	331
TOTAL	1396	954	1536	852	735	5473
SCHOOL COMMITTEE — THREE YEARS						
John B. Encarnacao	950	618	982	569	465	3584
Robert A. Morley	831	593	1001	521	370	3316
Thomas P. Carey, Jr.	386	337	419	242	228	1612
Anthony J. Pietrafitta, Jr.	666	436	861	477	358	2798
Dona L. Wetherbee	402	331	366	257	182	1538
Blanks	953	547	979	490	602	3571
TOTAL	4188	2862	4608	2556	2205	16419
TRUSTEES, LUCIUS BEEBE MEMORIAL LIBRARY — THREE YEARS						
Ruth E. Finlay	915	671	1061	602	395	3644
John M. Landers	825	649	924	552	347	3297
James J. Curley, Jr.	869	586	926	534	458	3373
Blanks	1579	956	1697	868	1005	6105
TOTAL	4188	2862	4608	2556	2205	16419
TRUSTEES, LUCIUS BEEBE MEMORIAL LIBRARY — TWO YEARS						
William R. Drew	521	379	509	341	228	1978
Jeanne Eleanor Kelleher	633	407	700	377	319	2436
Blanks	242	168	327	134	188	1059
TOTAL	1396	954	1536	852	735	5473
WAKEFIELD HOUSING AUTHORITY — ONE YEAR						
John J. Raffael, Jr.	767	479	825	434	476	2981
Mary S. Sweeney	542	397	594	357	208	2098
Blanks	87	78	117	61	51	394
TOTAL	1396	954	1536	852	735	5473
NORTHEAST METROPOLITAN VOCATIONAL SCHOOL REPRESENTATIVE — FOUR YEARS						
Philip L. McAuliffe, Jr.	1147	797	1230	708	584	4466
Blanks	249	157	306	144	151	1007
TOTAL	1396	954	1536	852	735	5473
BOARD OF HEALTH — THREE YEARS						
A. Louis Giamarco	1035	743	1117	674	539	4108
Blanks	361	211	419	178	196	1365
TOTAL	1396	954	1536	852	735	5473

A True Record

Attest: GEORGETTE A. CLARK
Town Clerk

List of Jurors

Prepared by the Selectmen of the Town of Wakefield, June 30, 1973

Name	Residence	Occupation
Adam, Albert G. 72-73-74	6 Findlay Street	Analyst
Adams, Jonathan 73-74-75	8 Lotus Street	Oil Burner Service
Albert, Joseph P. 72-73-74	54 Emerson Street	Sales Manager Trainee
Alden, Jane A. 72-73-74	44 Jefferson Road	Salesman
Altieri, Annabelle E. 73-74-75	9 Terrace Court	Retired
Altieri, Jerome S. 73-74-75	9 Terrace Court	Retired
Anderson, A. Maurice 72-73-74	1230 Main Street	Retired
Anderson, John E. 71-72-73	36 Strathmore Road	Self-employed
Angelo, Frank A. 71-72-73	185 Ashland Street	Self-employed
Antetomaso, Arthur A. 73-74-75	101 Cedar Street	Locomotive engineer
Ayscough, Harry C. 73-74-75	21-A Summer Street	Sales engineer
Bach, Daryl W. 72-73-74	30 Avon Street	Creative writer
Bacon, Warren L., Jr. 73-74-75	58 Meriam Street	Asst. Mgr.
Barnard, Harry W. 72-73-74	747 Main Street	Senior Administrator
Barrasso, May 73-74-75	33 Bay State Road	Self-employed
Barry, John K. 73-74-75	53 Cedar Street	Supervisor
Barsanti, Mary E. 73-74-75	70 Plymouth Road	Self-employed
Beath, Stirling L. 73-74-75	80 Oak Street	Actor, Teacher
Bedell, Richard B. 73-74-75	8 Myrtle Street	Locomotive Engineer
Beliveau, Kenneth A. 72-73-74	30 Pearl Street	Shipper
Bellucci, Joseph 71-72-73	5 Hancock Road	Planner & Estimator
Benedetto, Sabatino 73-74-75	237 Water Street	Asst. blueprinter
Benoit, Joseph F. 73-74-75	65 Spring Street	Fire Fighter
Bent, George V. 71-72-73	14 Orchard Avenue	Craftsman's helper
Bergin, John J. 72-73-74	96 Park Avenue	Registered Rep.
Bethel, John S., Jr. 71-72-73	39 Hopkins Street	Sr. Vice Pres.
Bingham, Donald J. 73-74-75	20 Howard Street	Product Manger
Blasi, Francis P. 71-72-73	11 Elm Square	Mail handler
Boccelli, Frank 73-74-75	29 Sycamore Road	Self-employed
Bonanno, Joseph C. 72-73-74	46 Cordis Street	Quality Control Mgr.
Bonney, Mary E. 71-72-73	4 Pine Hill Circle	Salesman
Boody, Philip C. 73-74-75	216 Main Street	Asst. Mgr.
Boyle, Francis H. 71-72-73	123 Salem Street	Treasurer-Salesman
Broderick, Catherine E. 73-74-75	12 Morrison Avenue	Vice-Principal
Brownson, Robert C. 73-74-75	43 Greenwood Street	Self-employed
Brunetta, John J. 71-72-73	5-A Charles Street	State Trooper
Bryant, Dorothy L. 71-72-73	19 Wayland Road	Welding Foreman
Buckle, James C. 72-73-74	4 Wilson Avenue	Letter carrier
Buckley, Francis T. 73-74-75	10 Lawrence Street	Ins., Claims Super
Burke, Lois A. 72-73-74	19 Fell Street	Resident Manager
Bustin, Robert S. 72-73-74	8 Rockland Street	Unemployed
Cahill, Ronald C. 73-74-75	812 Main Street	Carpenter
Calderaro, Peter 71-72-73	12 Franklin Street	Projectionist
Caligandis, Mary M. 72-73-74	54 Renwick Road	Administrative Asst.
Canty, George D. 73-74-75	23 Plymouth Road	Claims adjuster
Cartile, Percy S. 71-72-73	8 Ames Street	Mfg. Planning Clerk

Casavant, Raymond R. 73-74-75	10 Morrison Avenue	Mail Carrier
Cerullo, Domenic D. 72-73-74	155 Vernon Street	Sheet Metal
Chisholm, Fred T. 73-74-75	9 Rochelle Drive	Mgr., Paper Division
Colucci, Helen 73-74-75	44 Cooper Street	Maintenance
Colucci, Louis J. 73-74-75	44 Cooper Street	Maintenance
Confalone, Alfred S. 72-73-74	25 Walton Lane	Jr. Civil Eng.
Conroy, Joseph H. 71-72-73	43 Hancock Road	Route Foreman
Contardo, Joseph A. 72-73-74	47 Eunice Circle	Postal Clerk
Cook, Cynthia M. 73-74-75	53 Nahant Street	Pressman
Cook, Owen L. 71-72-73	64 Whittier Road	Sales Eng.
Cook, Robert J. 71-72-73	509 Water Street	Division Account
Cosentino, Joseph M. 71-72-73	56 Woodcrest Drive	Plant Engineer
Coughlin, Maureen L. 72-73-74	19 Armory Street	Grad. Student
Courtenay, Francis X. 73-74-75	15 Walnut Street	Principal Examiner
Crusco, Thomas A. 73-74-75	2 Herbert Street	Firefighter
Cullen, Joseph I. 71-72-73	7 Gail Circle	Project Director
Cunha, Robert D. 73-74-75	4 Wiley Place	Owner
Curran, Robert P. 73-74-75	55 Forrester Road	Asst. Stock Officer
Cutter, Eleanor K. 72-73-74	32 West Park Drive	Legal Secretary
Davies, Thomas F. 73-74-75	254 Vernon Street	Retired
Davis, Richard C. 73-74-75	534 Salem Street	Foreman
Dawson, Francis P. 73-74-75	115 Pleasant Street	Machine Operator
deBrigard, Anne H. 73-74-75	18 Pearl Street	Co-director
DeCecca, Ralph P. 71-72-73	84 Valley Street	Hoisting Eng.
DelRossi, Algio J. 73-74-75	17 Cyrus Street	Crane Operator
DelVisco, Albert 73-74-75	7 Stark Avenue	School Cust.
DeVita, Patsy R. 71-72-73	1 Lakeshore Drive	Treasurer
DeRoche, Joseph E. 73-74-75	14 Walnut Street	Civil Engineer
Dixon, Robert I. 72-73-74	5 Crescent Street	Real Estate Broker
Dodge, George A. 72-73-74	15 Pitman Avenue	Printer-Compositor
Doran, Louis 73-74-75	48 Pleasant Street	Retired
Doucette, George R. 71-72-73	17 Sylvan Avenue	Tool Grinder
Dow, Edward G. 73-74-75	6 Karl Road	Boring mill oper.
Durant, William C. 71-72-73	177 Broadway	Crane Operator
Dykeman, Walter T. 73-74-75	14 Elm Square	Asst. General Mgr.
Ellis, Howard J. 71-72-73	461 Lowell Street	Police officer
Fay, George B. 72-73-74	14 Minot Street	Building Contractor
Fazio, Ronald P. 71-72-73	18 Griffen Drive	Tool & Die Maker
Fecteau, Margaret E. 71-72-73	64 Redfield Road	Towerman
Feinberg, Joseph S. 71-72-73	9 Jefferson Road	Sheet metal
Ferro, Michael J. 71-72-73	28 Morrison Avenue	Project Eng.
Foley, John E. 71-72-73	21 Charles Street	Supervisor
Foss, Teresa, 73-74-75	76 Spring Street	Plant Mgr.
Frautten, Bradford L. 73-74-75	15 Pearl Street	Foreman
Frautten, Elmer W. 73-74-75	234 Albion Street	Sewer Machine
Frautten, Malcolm R. 73-74-75	29 Byron Street	Foreman
Friedman, Norman 72-73-74	9 Magnolia Terrace	Manager
Frost, Betty E. 73-74-75	37 Madison Avenue	Engineer
Frost, Charles W. 73-74-75	8 Lassell Street	Parts Counter & Driver
Fuller, Harold 73-74-75	21 Jefferson Road	Machine Oper.
Furness, Herbert J., Jr. 73-74-75	107 Greenwood Avenue	Ins. Auditor
Gallant, Gilbert A. 73-74-75	12 Ledgewood Road	Mgr. of Operations
Gallugi, Alfred F. 72-73-74	135 Nahant Street	Owner

Ganong, Donald K. 71-72-73	217 Pleasant Street	Wholesale Sales Rep.
Gantz, George F. 71-72-73	30 Lawrence Street	Electrical Eng.
Garrett, Charles F. 71-72-73	8 Frank Street	Engineer
Gaudet, Donald O. 71-72-73	29 Pierce Avenue	Salesman
Gautreau, Norman G. 73-74-75	12 Newell Road	Manager
Gibbs, Lillian M. 73-74-75	12 Green Street	Retired
Giglio, George 72-73-74	39 Sylvan Avenue	General Manager
Gilfeather, Richard T. 73-74-75	10 High Street	Installer
Golden, Francis G. 71-72-73	17 Kingmont Street	Custodial
Gorey, Vincent 71-72-73	20 Butler Avenue	Carpenter
Gustafson, Nils G. 73-74-75	54 Wave Avenue	Mechanic
Hagan, Joseph A. 72-73-74	23 Pine Hill Circle	Claims Adjuster
Haggerty, John G. 73-74-75	5 Pine Ridge Road	Linesman, MLD
Haladay, Fred J., Sr. 72-73-74	129 Vernon Street	Self-employed
Hall, Robert F. 72-73-74	44 Nahant Street	Draftsman
Hamel, George J., Jr. 73-74-75	21 Gould Street	Sr. Accountant
Hardy, Bruce E. 72-73-74	3 Kearly Lane	Salesman
Heuss, Frederick H. 71-72-73	70 Montrose Avenue	Tool & Die Maker
Hogg, Phyllis S. 73-74-75	41 Kendrick Road	Installer
Hood, Ronald S. 72-73-74	8 Salem Street	Field Underwriter
Hosker, Leo M., Jr. 72-73-74	1 Morrison Road	Post Office Clerk
Howard, John F. 73-74-75	27 Sweetser Street	Library Aide
Imperato, John R. 71-72-73	644 Main Street	Manager
Inman, James P. 72-73-74	15 Howard Street	Retired
Iram, Harry F. 71-72-73	20 Stedman Street	Manager
Iverson, Maxine 71-72-73	11 Hancock Road	Grocery Mgr.
Jackson, Geraldine V. 71-72-73	2 Benedetto Circle	Part-time Clerk
Jason, James J. 71-72-73	38 Plymouth Road	Office Mgr.
Jay, Jean E. 73-74-75	16 Wharton Park	Supervisor
Jaynes, Eva S. 71-72-73	21 Heritage Lane	Clerk
Jebb, Ruth M. 71-72-73	9 Avon Street	Estimator
Johnson, Francis A. 71-72-73	108 Prospect Street	Retired
Joly, Charles E. 73-74-75	46 Spring Street	Self-employed
Jones, Eugene W. 73-74-75	45 Pine Street	Vice Pres.
Joseph, Robert M. 71-72-73	32 Cordis Street	Machinist
Joyce, John J. 71-72-73	23 Crosby Road	Retired
Judd, David 72-73-74	79 Eunice Circle	Systems Eng.
Kane, Thomas H. 73-74-75	120 Vernon Street	Bearing Worker
Keaney, Patricia L. 71-72-73	65 Melvin Street	Cocktail Waitress
Keating, Vera E. 72-73-74	1 Clarina Street	Unemployed
Keddy, Jane L. 72-73-74	705 Main Street	Self-employed
Kelley, Albert S. 73-74-75	11 Orchard Circle	Teacher
Kelley, Charles H. 73-74-75	1198 Main Street	Machinist
Kelley, Helen J. 72-73-74	536 North Avenue	Retired
Kenney, Thomas F. 73-74-75	16 Central Avenue	Retired
Ketchum, Lucy A. 71-72-73	23 Indian Hill Road	Self-employed
Kiley, Richard E. 72-73-74	5 Edmunds Place	President
Krawczyk, L. Robert 73-74-75	5 Layton Avenue	Carpenter
Landers, Raymond L. 73-74-75	7 Shetland Road	Sr. Engineer
Landry, Frank 73-74-75	40 Stark Avenue	Custodian
Lane, Donald A. 73-74-75	22 Reynolds Road	Sr. Mech. Engr.
Lannon, William J. 73-74-75	28 Hillcrest Road	Tool Engineer
Lanzo, Albert J. 73-74-75	14 Reynolds Road	Configuration

Lapham, Robert F. 72-73-74	24 Mitchell Lane	Technical Illustrator
Lazzaro, George V. 73-74-75	6 Middlesex Court	Porter
Leach, Bradford 73-74-75	21 Gladstone Street	Partner
Leary, John F. 71-72-73	39 Karen Road	Retired
Leavitt, Mildred H. 73-74-75	1 Wharton Park	Realtor
LeCours, Lenora P. 73-74-75	181 Salem Street	Aeronautical Engr.
Lee, Chester E. 73-74-75	3 Swansea Road	Retired
Lippman, James B. 71-72-73	68 Preston Street, Apt. 3-B	Broker
Lopes, Joseph V. 73-74-75	31 Bennett Street	Punch Press Opr.
Lopez, Frank 72-73-74	50 Kendrick Road	Pruchasing Agent
Lovering, Homer F. 73-74-75	8 Walnut Street	Repairman
Luke, Reba 71-72-73	2 Fernwood Road	Methodist Minister
Lyle, Kenneth E., Jr. 73-74-75	34 Grafton Street	Supervisor
MacDonald, Malcolm G. 71-72-73	53 Cordis Street	Metal Fabricator
Masi, Robert P. 72-73-74	1 Middlesex Court	Tile Setter
Mathewson, Lawrence J. 72-73-74	11 Gerard Street	Service man
McCarthy, Nicholas J. 73-74-75	38 Paon Boulevard	Bookbinder
McCauley, Charles L. 71-72-73	10 Wiley Place	Batcher
McGregor, John C. 72-73-74	9 Savin Road	Self-employed
McInnis, John P. 72-73-74	65 Oak Street	Repairman
McNall, Helen P. 72-73-74	9 King Street	Field Engr.
McNall, Thomas F. 71-72-73	3 Elm Square	Carpenter
McShane, John J. 71-72-73	37-B Richardson Avenue	Tax Collector
Moccia, John W., Jr. 71-72-73	20 Bancroft Avenue	Owner
Moccia, John W., III 73-74-75	68 Preston Street, Apt. 7-D	Collector
Modica, John 71-72-73	23 Eaton Street	Instructor
Noel, Harold C. 72-73-74	1 Walton Lane	Self-employed
Norton, William F., Jr. 72-73-74	150 Broadway	Student
O'Brien, George T. 72-73-74	2 Babson Street	Purchasing agent
O'Brien, William J. 71-72-73	37 W. Water Street	Color mixer
Ogden, Robert D. 73-74-75	3 Vine Street	Mechanic
O'Keefe, Dianne 73-74-75	12 Birch Hill Avenue	Secretary
Orcutt, Henry H. 73-74-75	10 Reynolds Road	Supervising examiner
Orne, William J. 71-72-73	43 Elm Street	Air Traffic Control
Paarz, Jeffry D. 72-73-74	9 Nichols Street	Analyst Engr.
Parker, Royal L. 72-73-74	24 Linden Street	Self-employed
Parks, Joanne M. 72-73-74	8 Catalpa Street	Cashier
Perkins, Abraham 72-73-74	21 Swansea Road	Production Supt.
Perillo, Josephine 72-73-74	8 Franklin Street	Secretary
Perillo, Louis 71-72-73	14 Valley Street	Kitchen helper
Perry, Earl H. 72-73-74	86 Parker Road	Manager
Philbrick, Dean H. 72-73-74	9 Wilson Avenue	Owner
Pica, Emilio 73-74-75	7 Wiley Place	Self-employed
Pinto, Alda G. 72-73-74	68 Harrison Avenue	Payroll Clerk
Purrington, Clarence E. 71-72-73	23 Winn Street	Retired
Raffael, John J., Jr. 71-72-73	4 Overlake Road	President
Raffael, Lillian J. 71-72-73	4 Overlake Road	Head of Prod.
Raffaele, Michael 73-74-75	1 Columbia Road, Apt. 4	Construction
Rector, Joseph R. 72-73-74	15 Francis Avenue	Owner
Reid, Eric 71-72-73	8 Cedar Street	Computer Prog.
Richardson, Earle L. 73-74-75	17 Lakeview Avenue	Treasurer
Robertson, George 71-72-73	24 Crosby Road	Maintenance
Robinson, Eli Harris 73-74-75	7 Spaulding Street	Maintenance

Robleski, John G. 72-73-74	28 Grafton Street	Engr. Technician
Roche, Charles F. 72-73-74	16 Cyrus Street	Pharmacist
Romano, Alexander C. 71-72-73	29 Karen Road	Repair of Test Equip.
Roscio, Carol A. 72-73-74	38 Green Street	Manager
Rotondi, Arthur J., Jr. 72-73-74	4 Newell Road	Head Adm. Clerk
Rotondi, Francis A. 72-73-74	1 Kennedy Circle	Asst. Engr.
Rubino, Stephen 72-73-74	31 Morrison Rd. West	Self-employed
Ryder, Francis L. 72-73-74	23 Woodland Road	Custodial Worker
Sarjeant, Robert P. 72-73-74	45 Outlook Road	Prod. Mgr.
Saxon, Charles W. 72-73-74	6 Sweetser Street	Mailman
Scarpello, William 72-73-74	10 Marla Lane	Milling maching opr.
Scerra, Rocci E. 72-73-74	63 Putnam Avenue	District Sales Mgr.
Scheri, Anthony 71-72-73	9 New Salem Street	Retired
Smith, Jennie M. 73-74-75	18 Yale Avenue	Shoemaker
Snow, George A. 72-73-74	62 Putnam Avenue	General Mgr.
Spaulding, Kenneth 72-73-74	4 Grafton Street	Asst. Plant Mgr.
Spaulding, William R. 72-73-74	35 Outlook Road	President
Starr, Richard F. 73-74-75	12 Spaulding Street, Apt. 4	Shipping Clerk
Stellati, Alice M. 73-74-75	6 June Circle	Engineering Asst.
Stinson, Leonard E., Jr. 73-74-75	1 Dillaway Street	Elec. Meterman
Strout, William H. 72-73-74	43 Emerson Street	Manager
Sullivan, William J. 72-73-74	68 Vernon Street	Welder
Surette, Edward J. 71-72-73	42 Hopkins Street	Factory Worker
Swart, Leonard C. 73-74-75	9 Humphrey Street	Technical Writer
Sweency, Edward J. 73-74-75	25 Morel Circle	President
Sweency, John P. 72-73-74	4 Flint Street	Post Office Clerk
Talbot, Henry A. 72-73-74	514 Water Street	Computer Operator
Tartarini, Richard 71-72-73	85 Farm Street	Machinist
Tecce, Michael J. 73-74-75	520 Water Street	Meat Cutter
Thacker, Thelma 72-73-74	12 Babson Street	Foreman
Thayer, Gordon E. 72-73-74	75 Montrose Avenue	President
Tigar, Steven F. 71-72-73	30 Beebe Lane	Field Engineer
Turner, Ralph D. 73-74-75	6 Morningside Road	Chief Opr.
Twombley, Fred D. 71-72-73	11 Crosby Road	Store Mgr.
Tyler, Clyde L. 71-72-73	107 Prospect Street	Retired
Varney, Paul F. 72-73-74	1057 Main Street	Engineer
Walsh, Bernice M. 72-73-74	36 Bartley Street	File Clerk
Watson, Earl M. 72-73-74	44 Robin Road	Ins., Sales & Service
Wells, Judith I. 73-74-75	272 Albion Street	Production Asst.
White, Gertrude M. 72-73-74	3 Everett Avenue	Lithographer
White, John J. 72-73-74	14 Bartley Street, Apt. 2	Accountant
Wilde, William J. 72-73-74	35 Friend Street	Vice President
Wingate, Ruth T. 71-72-73	1 Prospect Street	Vice President
Winsor, John C. 71-72-73	13 Flanders Lane	Auditor
Yasi, Fred, Jr. 71-72-73	30 Hancock Road	Welder
Yebba, Alfred J. 72-73-74	19 Prospect Street	Owner
Young, Linwood F. 71-72-73	185 Oak Street	Retired
Zaya, Sarah A. 71-72-73	15 Kimball Avenue	Checker

Attest: GEORGETTE A. CLARK
Town Clerk

Record of Births

DELAYED BIRTHS — 1972

December

Date	Name of Child	Parents
7	Danielle Jean Gillis	John D. and Dianne M. (Bordage)
22	Girl Roberson	Daniel F., Jr. and Jean M. (Souza)

1973

January

1	John Haratune Khachdoorian	Harry A. Jr., and Priscilla J. (Kalbar)
1	John Francis Marino, Jr.	John F. and Nancy A. (Carder)
4	Sara Tague	Stephen R. and Eleanor B. (Robinson)
8	Kenneth Michael Vaughn	George R. and Anna M. (Pipitone)
9	Jonathan Eric Durland	Bruce H. and Trudy B. (Hogg)
10	Brian Austin Avery	Walter H. Jr., and Catherine J. (Ramsdell)
10	Debbie Cerra	John and Julia (Ferrise)
12	Heather Ann Beekman	William G. and Ellen K. (Burke)
12	Kristi Ann Reddington	Joseph T. and Susan J. (LeBlanc)
12	Shannon Marie Russo	John L. and Rosemary (McShane)
12	Jamie Janine Spadafora	David T. and Mildred A. (Shackelford)
13	Sarah Marie Timmers	Frank A. and Mary K. (Loebach)
18	Christina Anne Alcorn	Clifford W. and Doreen V. (Bennett)
18	Aaron Matthew Lewis	Edward T. and Katherine L. (Seaman)
19	Michael David Arinello	Paul D. and Marie I. (Andaloro)
19	William Marsh Batten	Thomas W. and Catherine A. (Leahy)
25	Amy Elizabeth Hiltz	John P. and Mary P. (Costello)
26	Valerie Rose Powers	James L. and Virginia R. (Harbach)
29	Jennifer Ellen Faulkner	William A. and Kathleen M. (Landry)
30	Kristin M. Rotondi	Arthur J., Jr. and Karen L. (DeMarchi)
31	Daniel Perkins Coakley	Laurence F. and Alice M. (Perkins)
31	Kirkland Jay Curley	Jay J. and Annette (Kirkland)

February

1	Courtney Skulley	William C. and Sandra M. (McFarland)
2	Sean Alan Boutin	Alan E. and Corrine A. (Cella)
2	Melissa Rene Doucette	George H. and Mary Jane F. (Morello)
2	Glen Edward Roberts	Gerald E. and Jean M. (Lomband)
3	Linda Marie DiCeglie	Vincent J., Jr. and Donna J. (Worters)
3	Eric Pilcher	Robert V. and Deborah A. (Albanese)
3	Marc Pilcher	Robert V. and Deborah A. (Albanese)
4	Mary Elizabeth Armstrong	Carl J. and Priscilla R. (Denbow)
5	Wayne Jonathan Strauss	Raymond W. and Carole A. (Schwenzer)
7	Kevin Michael Doucette	Paul D., Jr. and Mary G. (Driscoll)
8	Suzette Lorraine Barbagallo	Robert J. and Sherry I. (Driscoll)
8	Gregory Shawn Stewart	William T. and Ellen M. (Patterson)
9	William Griffin Whittemore	Dana E. and Paula A. (Griffin)
13	Keri Anne Simpson	Donald R. and Patricia L. (Davidson)
14	Jennifer Anne Lazzaro	George V. and Maureen R. (Mulkerrin)
15	James Lee Dyer	Ronald L. and Barbara J. (Koch)

17	Shannon William Richard Burdett IV	William R., III and Betty R. (Whittemore)
17	Baby Dwyer	Daniel F. and Rosemary (Twomey)
23	Anthony John Frongillo	John A. and Janet E. (Hurton)
23	Joseph Najim	Rizkalla and Andree (Laow)
23	Kenneth Eric Stafford, Jr.	Kenneth E. and Maralyn L. (Johnson)
24	Geoffrey Vincent Arone	Vincent and Maria A. (Pedulla)
25	Tracy Ann Beardsell	Robert F. and Deborah A. (Ploss)
26	Robert Leo Fahey	James F. and Darryl E. (Dempsey)

March

2	Daniel Scott Muse	Herbert J. and Marie E. (Muise)
3	Jessica Lynne Carder	Stephen J. and Elizabeth T. (Landry)
3	Adam Christopher Spell	Roland J. and Bonnie L. (Dow)
4	Heather Madeline Winsor	Robert C. and Nancy A. (Knowlton)
5	Margaret Walsh	James M. and Jane (Allen)
9	Terri Anne Ricci	Rudolph C. and Anna C. (Stella)
9	Stephanie Mary Rotondi	Francis A. and Nancy H. (Yacubian)
10	David John DeCourcy	David H. and Judith Ann (Kelley)
11	Christine Marie Coronite	Albert R. and Brenda E. (Burns)
12	Maria Elena DiNanno	Luco R. and Janet C. (Sabbagh)
15	Scott Richard Amaral	Richard M. and Ann M. (Grippin)
16	Michele Joan Gagne	Peter J. and Joan M. (Robinson)
17	Colleen Bridget Beauchamp	Philip J., Jr. and Patricia A. (Kerr)
19	Robert David Smith, Jr.	Robert D. and Deborah P. (Brackett)
20	Jason Mark Erickson	Craig M. and Sandra M. (DeMambro)
20	Tammy Lee Ferreira	William T. and Louise M. (Sweeney)
23	George Jason Nicholas Forster	George A. and Ellen A. (Budesky)
26	Cheryl Ann McLaughlin	William E., Jr. and Rosemarie (Campagna)
30	Darrell Taylor Daly	Francis J., Jr. and Elaine R. (Taylor)
31	Bryan Howard Fanjoy	Chester R., Jr. and Janice M. (Bryson)
31	Patricia Elizabeth Tamagini	James E. and Patricia L. (Capone)

April

3	Jennifer Anne Meinders	Larry D. and Patricia L. (Patton)
3	David Michael Rauseo	Francis J. and Betty L. (Benedetto)
4	Dana Kyle Kilroy	William H. and Camille V. (Gemellaro)
4	Michael Albert Richard	Albert P. and Anita M. (Roy)
4	Edward Samuel Thistle	Edward W. and Adeline J. (Lally)
5	Eunice S. Chee	Yong H. and Yuja (Park)
6	Michael DiGiorgio	Domenic and Rosalie (Santorelli)
8	Paul Peter Pento, Jr.	Paul P. and Judith M. (DeLucia)
9	Andrea Jeanne Lamphier	Arthur J. and Cecelia (Phinney)
10	Kristina Elizabeth Harrison	Paul R. and Elizabeth A. (Magnuson)
13	Patrick John Cammarata, Jr.	Patrick J. and Ellen J. (McNulty)
14	Joseph Andrew Flynn	Dennis R. and Cheryl A. (DeCecca)
14	Tara Rosamond Perez	John M. and Anne R. (Drugan)
15	Julie Ann McLaughlin	Michael P. and Karol A. (Kesting)
18	Walter Livingston Reid, Jr.	Walter L. and Deborah L. (Corson)
20	Thomas Christopher MacPhee	Donald D. and Karin I. (Nisenius)
20	Todd Darrell Trefry	William E. and Christine V. (Halaiko)
23	Christy Ann Adinolfi	Joseph A. and Marie C. (Hayes)
25	Michael Joseph Kierstead	Kevin M. and Judith E. (Cail)

25	Evan Christopher Starke	William C., Jr. and Faye A. (Beville)
26	Tracy Anne O'Neill	Neil F. and Susan V. (Fiske)
27	Cinthia Mary Czarniawski	Chester W., Jr. and Christine M. (Wiechec)
28	Christine Ann Bambury	Robert E. and Janice M. (DeMarco)
30	Laura Ray Spinney	Chester L., III and Janet R. (Bernard)

May

1	Kathleen Cheryl Brown	Richard D. and Cheryl A. (Harlow)
1	Julie AnnMarie Encarnacao	Robert P. and Patricia A. (Fitzmaurice)
3	Peter Andrew Glidden	Richard A. and Beverly C. (Rankin)
3	Thomas Edward Hurton, III	Thomas E., Jr. and Joan M. (Ferris)
5	John Michael Calabresi	Joseph J. and Carol T. (Melanson)
7	Allison Patricia Lake	Alexander S. and Mary D. (DuBois)
8	Jamison Charles Breen	Charles O. and Carolyn R. (Meuse)
8	Jeffrey Peter Plummer	David R. and Diane L. (Bean)
9	Andra Beth Fayle	Edward W. and Brenda J. (Croce)
9	Josephine Marie Rossi	Luigi and Linda J. (Perillo)
10	Jennifer Faye Musicof	Solomon and Shirley H. (Stone)
11	Ryan Paul Dobbins	Paul J. and Beverly (Sproul)
11	Juliet Marie LeBlanc	Ralph L. and Barbara F. (Davis)
13	Erin Kathleen Lynch	John W. and Denise E. (Lorzing)
16	Richard Charles LeFave, Jr.	Richard C. and Susan M. (Procaccini)
19	Stephen Edward Bryan	Edward W. and Elizabeth M. (Cronin)
21	Shannon Marie Lowry	Joseph P. and Diana L. (Johnson)
22	Jennifer Marie Brown	John F. and Shirley A. (Murrin)
22	Jeffry Thomas Guttadauro	James T. and Janice K. (Smith)
22	Cherly Ann Noble	James E., Jr., and Jane B. (Zachary)
24	Jessica Anne Dulong	Frederick P. and Gretchen H. (Dooley)
25	Annette Boghos	Jack H. and Yvonne (Boghos)
25	Karin Marie Cooney	Richard K. and Concetta M. (Perillo)
26	Jason William Walsh	William A. and Rebecca L. (Zaricki)
28	Jason Richard Thurston	Richard A. and Donna E. (D'Amore)
29	Michael Stephen Conley	Michael F. and Maureen (Leonardis)
30	Edwart Emmett Shea, II	Edward F. and Virginia J. (Kazarian)

June

1	Richard Horton Curley	James J., Jr. and Paula M. (Horton)
1	David Aaron McPartland	John L. and Elizabeth J. (Archung)
5	Jennifer Lynn Gates	Norbert S. and June C. (Stephens)
9	Caryn Ann Coleman	Richard W. and Nancy A. (Nicholson)
9	Cindy Lyn Wood	Kenneth J. and Rena M. T. (Levesque)
10	Kristen Marie O'Hare	Francis J., Jr. and Donna M. (Nutile)
12	Erin Nancy Reily	Richard F. and Nancy A. (Zampell)
13	Michelle Lee Costanza	William R. and Mary L. (Pollack)
15	Robert Edward Kaczor	Antoni W. and Anna T. (Gawdrska)
19	Jennifer Rose Nuzzolo	Fernando and Carolyn M. (DiNinno)
22	Jared Adam Dube	Raymond G. and Eleanor F. (Meehan)
22	Charlene Marie Sanderson	Raymond D.E. and Theresa M. (MacDonald)
24	Kimberly Jean Dillon	Richard A. and Rosemarie J. (D'Andrea)
27	Assunta Maria Conte	Americo L. and Natalina M. (Spiniello)
29	Mark Frederick True	Frederick G. and Diane J. (Maloof)
30	Brian Merton Shea	Merton A. and Susan A. (Cheever)

July

1	Kristine Renee Yost	Roger E. and Barbara A. (Hughes)
2	Jeffrey Lawrence Smith	Lawrence A. and Cheryl A. (VanDeParre)
4	Stacey Ann Kives	Stephen T. and Lorraine M. (Pandolfo)
5	Steven John Palmer	Selwyn E. and Ellen B. (White)
7	Aaron Michael Scarpello	Allen W. and Carol S. (Corbin)
8	George Joseph Saraceno	Joseph G. and Ruth L. (Granata)
12	Kerri Anne Mahoney	Terrence J. and Patrice M. (Boudreaux)
13	Christopher Robert Tassi	Robert A. and Patricia A. (DeRoche)
16	Kristen Fresco	Lucian and Jo-Ann M. (Luporto)
17	Kristen Lee Hodges	David F. and Irene (Stewart)
19	Daniel Terrence Hahn	Terrence L. and Kathryn M. (VanStry)
19	Amy Beth Reid	Robert N. Jr., and Diann E. (Pinson)
21	John Edward DiTonno	John P. and Mary C. (Meuse)
22	Bridget Martha Hanser	Frederick A. and Anne N. (Forde)
25	Christopher John Carino	George M. and Barbara A. (Ault)
26	Timothy Stephen Kelley	Mark S. and Linda B. (Blake)
27	Emily Jean Caruso	Salvatore, Jr. and Virginia M. (Commito)
31	Lisa Ann Magnuson	John B. and Elizabeth A. (Burton)
31	John David Russo	John F. and Jadwiga (Jurczak)

August

2	Brian Christopher Morris	Lawrence G. and Mary F. (Clinton)
2	John Patrick Seward	John A. and Patricia E. (Taylor)
2	Tianna Marie Ward	Thomas J. and Cynthia J. (Breslin)
3	Sylvia Battaglia	Anthony and Paraschevi (Eliamo)
4	Meredith Anne Paarz	Jeffrey D. and Carol L. (Watson)
10	Stacey Lynell Freda	James D. and Patricia A. (Curran)
10	Craig Wright McDonald	Arthur J. and Sue A. (Wright)
10	Jennifer Dawn Young	Gerry A. and Judith E. (Paul)
12	Julianna Maureen Csikasz	Sander L. and Maureen P. (Keating)
12	Jessica Beth McDermod	Douglas R. and Geraldine (Sullivan)
17	April Lynn Robbins	Michael P. and Kathleen (Morrison)
18	Heather Louise Mazzeo	Ralph C. and Sharon A. (Watkins)
21	Daniel Bryan Cheever	Thomas J., Jr. and Margaret T. (Conway)
21	Amy Catherine McManuis	Charles M. and Suzanne (McInerny)
23	Laura Frances Ammer	Martin C. and Marie M. (Overall)
23	Timothy Alan Wright	Kenneth T. and Lynda M. (Birch)
28	Paul William Plansky	Bernard L. and Madeline C. (Collins)
28	James Edward Rea, Jr.	James E. and Linda M. (Curran)
30	Charles Gerard Sheeran, Jr.	Charles G., Sr. and Elizabeth R. (Bradley)

September

1	Kristine Marie Cassier	James J. and Elizabeth A. (Smith)
2	Suzette Ann Marnon	Gregory F. and Margaret A. (Warner)
2	Christopher Matthew Santoro	John J. and Nancy A. (Pearson)
3	Kristen Leigh Rockwood	Dale F. and Carol A. (O'Donnell)
6	Kathleen Marie Robbins	Kevin D. and Linda J. (Comer)
7	Eric Raymond Driscoll	Robert A. and Joan M. (Malonson)
8	Tina Marie Malonson	Gerald E. and Jacqueline M. (Cote)
10	Jennifer May Amirto	Lawrence G. and Donna M. (Hansis)
10	Arthur Frederick Snow, Jr.	Arthur F. and Mary A. (Gavin)
13	Marc David Capobianco	Raymond A. and Mary L. (Harris)

14	Michael James Lamothe	James E. and Ann F. (Dulong)
14	Colin Davis Stacey	Ronald F. and Doreen A. (Moody)
15	Dana John Hart	John K. and Paula F. (Bialecki)
15	Lisa Jaye Welsh	Leonard A. and Roberta L. (Pearson)
17	Kimberly Ann Doucette	David E. and Maureen A. (Roberson)
17	Michael John Leone	Franklin C. and Joan D. (Carney)
18	Michael Anthony Mirabile	Raymond S. and Marie E. (Tavanis)
19	Jason Alan Allocco	Ronald A. and Nancy J. (McCauley)
21	Sara Eileen Cassavant	Roland J. and Sharron E. (Greer)
21	Stephen Roland Cassavant	Roland J. and Sharron E. (Greer)
24	Kristin Merry Giunta	Davis A. and Sharon E. (Merry)
24	Jennifer Lynne Gowell	Earl L. and Bonnie L. (Dobson)
24	Karen Alice Tesniere	George F. and Barbara J. (Craigie)
25	Tracy Ann Rizza	Richard S. and Denise M. (Walsh)
26	Erica Nicole Moretti	James Q. and Antje (Erceg)
26	Kristi Lee Yentile	James S. and Jean M. (Haladay)
27	Paul Michael Falewicz, II	Paul M. and Paula E. (Beauchamp)
28	Scott Allan Spillane	William J. and Charlene L. (Walters)

October

8	Dennis William McCarthy	William A. and Judith G. (Wohl)
10	Colleen Mary Crowley	William J. and Mary J. (Conway)
15	Bryan Cole Fabbri	Louis A. and Judith A. (Seabury)
16	Eric Vincent Bertrand	Neil D. and Ellen A. (Leahy)
17	Jason E. Roberts	Richard M. and Florence M. (Edge)
19	Melissa Day	Richard J. and Linda L. (Cargill)
20	Shane Raymond LaHaye	Raymond L. and Catherine M. (Hurley)
20	Robert Allen Stone	Robert A. and Ellen A. (Roberts)
20	Michael Scott Wilson	Gordon F. and Lois A. (Moores)
23	Matthew Roy Haley	Keith D. and Kathleen M. (Roy)
24	Nadine Marie Erickson	Kenneth R. and Lucille A. (Coccoro)
24	Sean Patrick Riley	Robert S. and Judith E. (O'Connor)
27	Peter Mark Braid	Harold C. and Pauline P. (DiPerri)
27	Wendy Lee Williams	David S. and Dianne B. (Pothier)
29	John Matthew Baho	Robert L. and Arlene A. (Zaccaria)

November

1	Deanna Christine Terminiello	Domenic W. and Susan M. (Gangi)
4	Brian James Walsh	James R. and Geraldine A. (Distaso)
6	Heather Anne Goodrich	Glenn D. and Deborah G. (King)
7	Kara Lisa Kinsey	Joseph W. and Phyllis L. (Leonardson)
9	Paula Jane Hubbard	James W. and Jane A. (Fowler)
10	Michael Thomas Richard Alden	Richard H. and Alice L. (Whitcomb)
12	Matthew James Baumiller	Kenneth W. and Elizabeth J. (Bowman)
14	Bryan Scott Cerullo	David G. and Cheryl A. (Bean)
15	Michael Evan Thomas	Dirk E. and Martha C. (Shea)
17	Cheri Lynn Murray	John B. and Cynthia A. (Melanson)
18	John Anthony Bottari, Jr.	John A. and Lois A. (Festa)
19	Brian Desmond Moccia	John I. and Jean M. (Desmond)
19	Kelley Jean Pitcher	Roy J. and Brenda M. (Reynolds)
20	Anthony Charles DeLeo	Pasquale A. and Veronica E. (Lauinger)
20	Christopher Joseph Serrecchia	Gino, Jr. and Pamela B. (Stoddard)
22	Jamie Marie Zahlaway	John M. and Daryl M. (Alger)

23	Kurt Richard Pappalardo	Joseph A. and Lois A. (Hupprich)
24	Kristen Ann Maglieri	Ronald L. and Sandra L. (Giorgione)
24	Robert Francis Murphy, III	Robert F., Jr. and Deborah A. (Brown)
25	Donna Marie Richer	Albert H. and Donna M. (Lacey)
25	Robin Hope Soroko	Gary M. and Rosalyn R. (Plotkin)
28	Christine Mary Ferrara	John P. and Jeanne M. (DeLorenzo)
29	Jennifer Ann Donahue	John P., Jr. and Marion R. (Brack)
December		
2	Kevin Michael Astle	Brian David and Sheryl Ann (Lasselle)
3	Michael Conrad Hatzopoulos	Michael Harry and Jasmine (Triandsfilou)
4	Kevin John Herbert	Harvey Augustine and Carol Ann (Bean)
4	Tammi Nicole Perrone	Michael Peter and Barbara Jeanne (Jackson)
7	Kerry Anne Colozzi	Anthony and Janet Mary (Crowley)
8	Cristiana Howley Fish	Harold Davis, Jr. and Paula E. (Cuiney)
9	Amanda Ann Graffeo	Anthony Alfred and Maria Ann (Puopolo)
10	Kevin James Kulka	Michael Joseph and Carole Ann (DiRaffaele)
11	Danielle Catherine Edson	Robert Paul and Miriam Libbie (Smith)
13	Stacey Ann Canto	Robert Carl and Frances Margaret (Laura)

Record of Marriages

Date	Place of Marriage	Name	Residence
January			
6	Wakefield	William Herman Dam	Malden
		Lillian Mae LeGrow	Wakefield
6	Williamstown	Christopher Wallace Graham	Wakefield
		Pamela Jane Wilcox	Williamstown
6	Wakefield	Wayne Robert Maguire, Jr.	Lexington
		Janice Ellen Hitchins	Wakefield
13	Wakefield	Francis Russell LeClair	Wakefield
		Mary Aloyse Bouchard	Wakefield
13	Wakefield	Donald James MacGibbon	Wakefield
		Nancy Jean O'Brien	Wakefield
20	Malden	Ronald Frederick Brown	Wakefield
		Barbara Jean Bergeron	Malden
20	Wakefield	Thomas Allen Conlon	Malden
		Judith Ann DiBacco	Lynn
20	Cambridge	Henry Norfolk Edmundson	Rugby, England
		Constance Helena Anderson	Wakefield
20	Wakefield	Roy Urban Verschueren	Lake Villa, Ill.
		Michele Maria Albani	Wakefield
22	Melrose	Walter Edward Allen	Wakefield
		Megan Evelyn Imhoff	Reading
27	Reading	Robert Clyde Estes	Wakefield
		Debra Frances Nichols	Reading
28	Wakefield	Samuel Anthony D'Urso	Lynn
		Maureen Kelly	Wakefield

Date	Place of Marriage	Name	Residence
February			
3	Wakefield	Richard Samuel Rizza	Wakefield
		Denise Marie Walsh	Wakefield
10	Wakefield	Eldon Linwood Moses, Jr.	Baton Rouge, La.
		Diane Marie Melanson	Wakefield
10	Reading	Dwight Jerome Wise	Louisville, Ky.
		Gwendolynn Marie Gantz	Wakefield
11	Wakefield	Louis Paul Evangelista	Wakefield
		Irene Viola Rich	Saugus
16	Wakefield	Bryden Francis Dow	Wakefield
		Jayne Ashley Davidson	Wakefield
16	Wakefield	Frank William Enfanto	Everett
		Kathleen Marie Lopez	Wakefield
16	Wakefield	Raymond Jones	Burlington
		Carolyn Verna Gammons	Wakefield
17	Wakefield	Joseph Michael Rassiccia	Wakefield
		Pamela Jean Meads	Wakefield
18	Wakefield	William John Collyns	Malden
		Barbara Ann Lehan	Revere
22	Lynnfield	Norman Ellis Copeland	Quincy
		Harriet Palmer Erskine	Wakefield
24	Wakefield	Ronald Joseph Monaco	Melrose
		Susan Barbara Garrity	Stoneham
24	Wakefield	Edward Bowman Stratton, III	Belmont
		Mary Elizabeth Collins	Wakefield
March			
4	Malden	Kevin Joseph Spadafora	Wakefield
		Virginia Ann Brown	Malden
9	Woburn	Michael Justin English	Wakefield
		Priscilla Ann Green	Wakefield
10	Wakefield	Thomas Stephen Matton	Melrose
		Lois Sandra Bernstein	Everett
10	Wakefield	Cornelis Herman Paris	Amersfoort, Holland
		Mary Elizabeth DeRoche	Wakefield
11	Wakefield	William James O'Brien	Wakefield
		Helen Ruth Carroll	Wakefield
12	Lynnfield	Paul Francis Jones	Wakefield
		Carol Ann DeYeso	Wakefield
17	Malden	Edmond Joseph Blais, Jr.	Wakefield
		Gail Elizabeth Strong	Melrose
17	Andover	Michael Garland Harnden	Saugus
		Nancy Carolyn Cheever	Wakefield
22	Wakefield	Herman Held	Woburn
		Gail Rosalie Litowsky	Minneapolis, Minn.
23	Wakefield	Edward Michael Greeley	Melrose
		Cynthia Louis Classen	Wakefield
24	Lynnfield	Richard Howard Alden	Wakefield
		Alice Louise Whitcomb	Wakefield

Date	Place of Marriage	Name	Residence
30	Framingham	Mukund Kukkad	Woburn
		Tamis Kalandjian	Wakefield
30	Dedham	Dale Alan Wray	Wakefield
		Carmela Ruzzo	Dedham
31	Wakefield	Paul Wilfred Cooper	Niskayuna, N.Y.
		Linda Louise McCullough	Wakefield
April			
3	Lynnfield	Bruce Edward Munroe	Wakefield
		Gloria Louise Dion	Lynn
4	Wakefield	John Richard Callahan	Wakefield
		Helen Theresa Evangelista	Wakefield
6	Wakefield	Donald James Crosby	Wakefield
		Donna Marie Santoro	Boston
7	Wakefield	Robert Pye Bigelow	Londonderry, N.H.
		Kathleen Mary Joyce	Wakefield
7	Wakefield	John Peter McIsaac	Wakefield
		Joy Ann Sauca	Wakefield
11	Wakefield	Robert Allen Menne	Andover
		Kathleen Mary Fiorenza	Andover
14	Wakefield	Michael Wayne Boland	Wakefield
		Linda Ann Dodge	Reading
14	Tewksbury	Marion Dale Carraher	Bristol, R.I.
		Patricia Mary Ellsworth	Wakefield
14	Tewksbury	Philip Alan Crockett	Reading
		Jo-Ann Noreen Ellsworth	Wakefield
14	Wakefield	David Edward Myette	Wakefield
		Christine Adele O'Brien	Wakefield
14	Wakefield	Roy Edward Wright	Wakefield
		Carola Doris Lamb	Wakefield
14	Stoneham	Ronald James Zampell	Stoneham
		Ann Louise Hamilton	Wakefield
15	Wakefield	Paul Lemont Draper	Boston
		Linda Susan Feinberg	Wakefield
15	Reading	John Michael Leone, Jr.	Wakefield
		Susan Morey Woodruff	Reading
17	Stoneham	Paul Norman Wheeler	Wakefield
		Denise Ann Williams	Stoneham
21	Wakefield	Thomas A. Horrigan	Boston
		Grace M. Marsh	Boston
22	Malden	Thomas Joseph Hennessey	Wakefield
		Beatrice Louise Magee	Malden
28	Wakefield	Harold Davis Fish, Jr.	Milton
		Paula Elizabeth Guiney	Wakefield
28	Wakefield	Robert Louis Fratto	Medford
		Donna Marie Starr	Wakefield
28	Wakefield	Domenic Anthony Lapio	Reading
		Diane Carpenter	Wakefield
28	Lynn	Stephen Vincent Leary	Wakefield
		Janice Mary Lundgren	Lynn
29	Wakefield	Tristram Freeman Fowler	Seabrook, N.H.
		Janice Glidden	Wakefield

Date	Place of Marriage	Name	Residence
29	Wakefield	John Walter Moccia, III	Wakefield
		Carol Margaret Andrea	W. Palm Beach, Fla.
29	Lynnfield	Richard Oliver Soucy	Salem
		Mary Josephine LeFave	Wakefield
May			
4	North Reading	Frank Anthony Colonna	Boston
		Joan Cathleen Pettingill	Wakefield
5	Wakefield	Gerald Francis Hoyt	Reading
		Betsey Ann Burns	Reading
5	Revere	Dennis Gene Molino	Wakefield
		Karen Ann Botticelli	Chelsea
5	Topsfield	James Joseph Prince	Wakefield
		Cynthia Elaine McColley	Lynnfield
5	Malden	Louis Anthony Tramontozzi, Jr.	Malden
		Joyce Ann Botelho	Wakefield
6	Wakefield	Arthur J. Boyce	Cambridge
		Marilyn M. McNally	Cambridge
6	Saugus	William Nelson Goddard	Wakefield
		Joanne Elizabeth Rowley	Saugus
11	Peabody	John Michael Krol	Wakefield
		Nancy Ann Pearson	Peabody
11	Wakefield	Richard Alan Price	Wakefield
		Caryl Ann Shaw	Wakefield
12	Wakefield	John Anthony Barbaro	Danvers
		Catherine Marie Shiner	Wakefield
12	Wakefield	William J. Brown	Billerica
		Denise Rethier	Billerica
12	Melrose	George Henton Hoppes, Jr.	Wakefield
		Lorraine Joyce Rizzuto	Melrose
12	Salem	John Joseph Joyce, Jr.	Wakefield
		Kathleen Ann Murphy	Salem
12	Stoneham	Robert Joseph Palumbo	Woburn
		Deborah Ellen Brown	Wakefield
12	Wakefield	Russell Cook Woollacott	Fitchburg
		Debora Boit Wiswall	Wakefield
13	Boston	Theodore Anthony George	Quincy
		Gloriajean Mary Shahood	Wakefield
13	Wakefield	James Joseph Phipps	Wakefield
		Jacquelyn Marie Houde	Wakefield
18	Quincy	Joseph Paul Lake	Revere
		Billie Jean DeMoss	Wakefield
18	Wakefield	David John Pajanen	Wakefield
		Cheryl Ann Alden	Wakefield
19	Reading	Richard Carl Alfoni	Wakefield
		Christina Sharp	Wakefield
19	Reading	Michael Terry Corbin	Wakefield
		Leslie Robin Rooney	Reading
19	Danvers	Russell James Fratus, Jr.	Wakefield
		Ruth Evelyn Goodwin	Wakefield

Date	Place of Marriage	Name	Residence
20	Somerville	Charles Lang Hourez	Wakefield
		Rosangela Auciello	Wakefield
20	Wakefield	Samuel John Stella	Wakefield
		Jean Madelyn Hawkes	Wakefield
23	Wakefield	William Barton Sisson	Stoneham
		Brenda Elizabeth Newton	Melrose
26	Wakefield	Daniel Charles Cucurullo	Wakefield
		Cherie Lynn Werndli	Wakefield
26	Wakefield	William Lindsey Forsyth	Peabody
		Patricia Anne Hurton	Wakefield
26	Malden	Douglas Walter Grace	Wakefield
		Barbara Ellen Mattsen	Malden
26	Lincoln	Steven Arthur Jaynes	Wakefield
		Laura Joanne Keyes	Lincoln
27	Wakefield	Richard George Merrick, Jr.	Melrose
		Christine Joanne Stella	Melrose
27	Wakefield	Gary Neal Wells	Wakefield
		Catherine Violet Chesley	Melrose
June			
1	Melrose	Robert Charles Arthur	Wakefield
		Lois Deborah Laine	S. Berwick, Maine
1	Wakefield	Randall Lyn Elliott	Reading
		Diane Margaret Conley	Stoneham
1	Somerville	Daniel Joseph Ryan, Jr.	Somerville
		Deborah Ann Benson	Wakefield
2	Wakefield	Joseph Allen Cochran	Wakefield
		Glenda Grace Fogg	Wakefield
2	Wakefield	William R. Fillmore	Revere
		Lorraine LaMalfa	Revere
2	Wakefield	Brian William Gilroy	Lynn
		Donna Marie Gerade	Wakefield
2	Wakefield	Laurence John Howard	Greenfield
		Cynthia Lyell Keech	Greenfield
2	Wakefield	Benjamin Katz	Stoneham
		Alice Winnifred Sardina	Stoneham
2	Wakefield	Craig Peter Stephens	Brockton
		Cynthia Jean Doucette	Wakefield
2	Wakefield	Paul Frederick Trainer, Jr.	Melrose
		Margaret Mary Martin	Melrose
3	Wakefield	Paul Joseph Loud	Wakefield
		Diane Mary Guerrini	Saugus
3	Wakefield	Thomas Michael McCarthy	Wakefield
		Mary Louise Angelo	Wakefield
3	Wakefield	Kenneth Harold Salzsieder	Madison, Wisconsin
		Kathleen Louise Pappas	Wakefield
9	Wakefield	Ronald Frederick Cook	Malden
		Catherine Ann Lynch	Wakefield
9	Wakefield	Fred Paul, III	Plainville
		Lynda Christenson	No. Attelboro

Date	Place of Marriage	Name	Residence
9	Hamilton	Robert William Whiting	Merrimac
		Marcia Lyn Clough	Wakefield
15	Wakefield	Clifford Earle Osborne	Ft. Lauderdale, Fla.
		Donna Irene Corbett	Wakefield
15	Wakefield	Richard Francis Smith	Wakefield
		Marion Gertrude O'Soro	Wakefield
16	Boston	Robert James Boland	Wakefield
		Linda Stephanie Sistis	Wakefield
16	Wakefield	David Glendon Campbell	Melrose
		Muriel Frances McHale	Melrose
16	Melrose	Ronald Neal Curran	Melrose
		Lee Ann Sparks	Wakefield
16	Wakefield	James Leo Flynn, III	Wakefield
		Diane Elizabeth Radville	Wakefield
16	Newton	James Glanville Kitendaugh	Wakefield
		Lynne Marie Cavanaugh	Wakefield
16	Wakefield	Paul Edward Lewis	Boston
		Carolyn Claire Dinan	Wakefield
16	Boston	George Joseph Loconzolo	Wakefield
		Marie Diana Carrabino	Boston
16	Malden	Mark Edward Loscocco	Newton
		Dianne Elizabeth Wicks	Wakefield
16	Wakefield	Donald Nash Pane	Peabody
		Georgia Belle Benedetto	Wakefield
16	Wakefield	Irvin John Pinson	Wakefield
		Elaine Edith Giammasi	Wakefield
16	Wakefield	Edwin D. Washburn	Lynnfield
		Carlene Kritzler	No. Andover
17	Wakefield	John David Bonin	Danvers
		Corinne Yvette Davies	Wakefield
17	Brookline	Paul Delaney	Brookline
		Stephanie Louise Mosher	Wakefield
17	Wakefield	George Enoch Gove, Jr.	Baltimore, Md.
		Maureen Louise Gill	Wakefield
17	Wakefield	Carl Webster Wickstrom	Waltham
		Rosemary Else Buckley	Wakefield
20	Melrose	Clarence Roe Russell	Wakefield
		Jennie Apolonia Gaw	Wakefield
21	Swampscott	Jacob Becker	Wakefield
		Dorothy Feldman	Malden
22	Reading	Albert Harold Conrad	Saugus
		Olympia Marie LeClair	Wakefield
23	Waltham	George Moses Ball	Wakefield
		Anne Marie Cocivera	Waltham
23	Wakefield	Henry Ralph Columbare, Jr.	Wakefield
		Wendy Ann LaCroix	Wakefield
23	Somerville	Robert Edward Dennen	Wakefield
		Maria Stella Correnti	Somerville
23	Wakefield	Allen Marshall Leland	Wakefield
		Carol Ann Whelchel	Wakefield

Date	Place of Marriage	Name	Residence
23	Wakefield	Richard John McCulley	Sunderland
		Judith Ann Malone	Wakefield
23	Stoneham	James Joseph Sensale	Wakefield
		Karen Frances Houghton	Stoneham
23	Wakefield	Philip Charles Siciliano, Jr.	Wakefield
		Debra Jean Mahan	Wakefield
23	Acton	Kenneth Clyde Spaulding	Wakefield
		Margaret Rose Gregoritch	Acton
24	Boston	Kenneth Bruce Alexander	Wakefield
		Theresa Ann Romano	Boston
24	Wakefield	Robert Francis Murphy	Wakefield
		Debora Ann Brown	Wakefield
29	Wakefield	George MacDonald Cagliuso	Upper Darby, Penn.
		Margaret Ann Chase	Wakefield
29	Wakefield	Joseph Myles Gallagher	Woburn
		Beverly Ann Bryan	Wakefield
29	Saugus	Raymond Irving Parker, Jr.	Wakefield
		Bonnie Lee McClintock	Saugus
30	Wakefield	Richard Ernest Brodeur	Londonderry, N.H.
		Jean Dorothy Anderson	Wakefield
30	Woburn	Glenn David Goodrich	Wakefield
		Deborah Gayle King	Woburn
30	Wakefield	William George Healey	Wakefield
		Holly Aloha Jaynes	Wakefield
30	Billerica	Philip Albert Langelier	Wakefield
		Valorie Bruyere	Nashua, N.H.
30	Malden	Philip George Wright	Wakefield
		Kathleen Rosemary Kurelko	Lowell
July			
1	Wakefield	George William Bray	Reading
		Iris Evelyn Caracoglia	Wakefield
1	Newton	Robert Anthony Fetonti	Copiague, N.Y.
		Lorrie Joan Friedman	Copiague, N.Y.
1	Wakefield	Paul Kevin Rose	Wakefield
		Ann Marie Puleo	Wakefield
4	Cambridge	Ronald Max Levorson	Lake Mills, Iowa
		Gail Deborah O'Brien	Wakefield
6	Reading	Edward Lynn Bourke	Manchester
		Lorraine Agnes O'Brien	Wakefield
7	Wakefield	Clifford Harold Blackington	Wakefield
		Meredith Ann Williams	Wakefield
7	Wakefield	Robert Alan Blomerth	Wakefield
		Diane Glynn	Reading
7	Wakefield	Gary Robert Lougpre	Winchester
		Linda Anne Lajoie	Winchester
7	Wakefield	Kenneth Carl Peterson	Wakefield
		Linda Jean Moores	Wakefield
7	Wakefield	Michael Joseph Quinn	Melrose
		Patricia Ellen Madigan	Melrose

Date	Place of Marriage	Name	Residence
7	Everett	James Anthony Roscoe	Wakefield
		Joanne Marie Walters	Everett
7	W. Hartford, Conn.	John Booth Shevlin, Jr.	Wakefield
		Marilyn Ann DuBois	Brighton
8	Wakefield	John Joseph Crowley, Jr.	Stoneham
		Diane Evelyn Curry	Wakefield
8	Wakefield	Daniel Lozzi	Malden
		Julie-Marie O'Neil	Wakefield
14	Stoneham	John Clark Davidson, Jr.	Wakefield
		Patricia Lee Sorrenti	Medford
14	Salem	Frank John Golini	Wakefield
		Nancy Maryann Gilbert	Salem
14	Wakefield	Gary Walter Tufts	Londonderry, N.H.
		Carol Marie Brothers	Wakefield
20	Lynnfield	Peter Arthur Meuse, Jr.	Wakefield
		Cheryl Ann Chambers	Wakefield
21	Wakefield	Richard Norton Krol	Wakefield
		Patricia Anne LaSpina	Wakefield
21	Wakefield	Peter Joseph Spring	Manchester, N.H.
		Susan Ward	Wakefield
22	Wakefield	Michael Wilson Sheppard	Wakefield
		Judith Ellen Cameron	Wakefield
22	Concord	Howard Murray Veno	Wakefield
		Dana Mary Holland	Wakefield
28	Wilmington	John Michael Garofalo	Wakefield
		Debra Lee Hewitt	Wakefield
28	Danvers	Stephen Francis Johnsen	Wakefield
		Suzanne Marie Runnals	Danvers
28	Melrose	Harold Ray Jones	Saco, Maine
		Maryann Dulong	Wakefield
August			
3	Lynnfield	Michael Joseph Kulka	Wakefield
		Carole Ann DiRaffaele	Wakefield
3	Wakefield	David Arcadie Lucas	Brockton
		Evelyn Lee Chitty	Wakefield
3	Lynnfield	Richard James Samowski	Wakefield
		Dolores Christine Roach	Wakefield
4	Wakefield	Kenneth Leslie Allen	Alfred, Maine
		Prudence Gail Pendell	Wakefield
4	Everett	Steven Czinege	Wakefield
		Marcia Ann Lord	Everett
4	Wakefield	Francis Joseph DiLisio, Jr.	Salem
		Eileen Anne McBride	Melrose
4	Wakefield	Phillip Gregory Drews	Wakefield
		Cheryl Mary Lafond	Wakefield
4	Lynnfield	William Vincent Hagerty	Boston
		Mary Frances Cosentino	Wakefield
4	Wakefield	John Grant Hastings	E. Hartford, Conn.
		Deborah Lee Gaw	Melrose

Date	Place of Marriage	Name	Residence
4	Wakefield	Joseph Francis Leach	Somerville
		Karen Ruth Murphy	Winchester
4	Wakefield	Robert Richard Meuse	Wakefield
		Christine Eleanor Schmidt	Wakefield
4	Lynnfield	Jay Philip Smith	Boston
		Cheryl Ann Nicholson	Wakefield
5	Wakefield	Robert Walter Kaminski	Lynnfield
		Ruth Ellen Carleton	Wakefield
11	Wakefield	Frederick Joseph Cause	Woburn
		Carol Lee Johnson	Wakefield
11	Wakefield	Gary Joseph Collins	Wakefield
		Diane Cilibrasi	Wakefield
11	Wakefield	Lloyd Harold Maranville, Jr.	Middleboro
		Marie Lucille Dunlea	Wakefield
11	Melrose	Allen Prescott	Winchester
		Jean Lindsay Anderson	Wakefield
11	Wakefield	Richard Raymond Sprowl	Wakefield
		Karen Amazeen	Wakefield
12	Wakefield	Harry Schwartz	Wakefield
		Jean Claire MacLeod	Melrose
15	Wakefield	Albert Raymond Mackintosh	Wakefield
		Alta Marie Cochrane	Wakefield
17	Wakefield	James Mark DeCamillis, Jr.	Wakefield
		Janis Dawn Cotman	Aberdeen, S. Dakota
17	Wakefield	Bradford Alan Simpson	Wakefield
		Judith Ellen Patterson	Wakefield
17	Melrose	Gary Neal Stickney	Saugus
		Carol Louise Hedquist	Wakefield
18	Reading	Richard Arthur Collins	Pepperell
		Susan Linnea Pehrson	Wakefield
18	Wakefield	Richard Joseph Griffin	Saugus
		Enita Ann Forcellati	Melrose
18	Worcester	Leo James Majeski	Wakefield
		Marie Agnes Cahill	Worcester
18	Wakefield	William Richard Munroe	Stamford, Conn.
		Sarah Purdy Gascoigne	Stamford, Conn.
18	Scituate	Michael John Quattrocchi	Wakefield
		Lyn Diane Brisson	Scituate
19	Woburn	Theodore John Jouvelis	Wakefield
		Alice Mary Cabral	Somerville
19	Wakefield	David M. Maher	Saugus
		Nancy L. Whyte	Saugus
24	Woburn	Richard Nile Shanholtz	Fitchburg
		Leona Louise Doyle	Wakefield
25	Somerville	Michael Edward Berlan	Wakefield
		Frances DeFelice	Somerville
25	N. Reading	Eric Blair Durie	N. Reading
		Janet Marie White	Wakefield
25	Wellesley	William Edward Fallon	Wakefield
		Deborah Ann Chappell	Wellesley

Date	Place of Marriage	Name	Residence
25	Wakefield	Paul Farren	Cambridge
		Kathleen Gearin	Wakefield
25	Wakefield	Stephen Paul Murphy	Saugus
		Dorothy Anita Maguire	Melrose
25	Weston	Alan Douglas Peterson	Wakefield
		Kim Banghart	Weston
25	Wakefield	William James Powers	Burlington
		Marsha Joan Breslin	Wakefield
25	Pepperell	Jerry Ernest Reynolds	Palmdale, Cal.
		Mary Ann Antetomaso	Wakefield
25	Harwich	Richard Wellington Smith	Gloucester
		Carol Anne Robertson	Wakefield
25	Wakefield	Rodger Aloise Smith	Reading
		Karen Louise Goodwin	Wakefield
25	Wakefield	Robert Bruce Stebbins	Reading
		Donna Marie Devlin	Wakefield
26	Wakefield	Brian Stephen Flynn	Takoma Park, Md.
		Nancy Ellen Baker	Pittsburgh, Penn.
26	Milford	John Edward Pickett	Wakefield
		Claire Elaine Bertorelli	Milford
26	Wakefield	Charles John Sarni	Wakefield
		Mary Ellen Russell	Wakefield
27	Wakefield	Charles Katulin	Wakefield
		Patricia Ann Scott	Wakefield
September			
1	Wakefield	Richard Paul Byrne	Somerville
		Deborah Louise Bloom	Wakefield
1	N. Reading	Joseph James DeMeo	Wakefield
		Gail Lorraine Lee	Wakefield
1	Wakefield	David Mark Seldon	Wakefield
		Eileen Faye Worthley	Wakefield
1	Reading	Alan William Taylor	Reading
		Janice Michele Muccio	Wakefield
1	Wakefield	Stevan John Thayer	Wakefield
		Ann Marie Leone	Wakefield
1	Wakefield	William Peter Trepaney	Wakefield
		Ellen Margaret Ford	Wakefield
2	Wakefield	Keith John Barrett	Wakefield
		Rita Marie Powers	Wakefield
2	Wakefield	Dennis Michael Nigro	Wakefield
		Jean-Ann DiSanto	Wakefield
3	Wakefield	Michael Stuart Davidson	Wakefield
		Marilyn Seibert	Wakefield
7	Lynnfield	John Edward Lemoine	Lynnfield
		Gail Marie Ruggles	Wakefield
8	Cambridge	Harold Paul Brown, Jr.	Melrose
		Robin Leah O'Brien	Wakefield
8	Wakefield	Jerome Leslie Harris	N. Miami, Fla.
		Mary Ann Tine	Wakefield

Date	Place of Marriage	Name	Residence
8	Wakefield	Michael Anthony Langone	Revere
		Joyce Millicent Renner	Wakefield
8	Wakefield	Richard Michael Macrina	Wakefield
		Janet Marie DiTrapano	Wakefield
8	Waltham	Philip Robert Shea	Wakefield
		Janet Louise Pittari	Malden
8	Wakefield	Robert Eiichi Uda	New York, N.Y.
		Diane Prousalis	Wakefield
9	Wakefield	Robert Michael Lee	Burlington
		JoAnn Taibbi	Wakefield
14	Wakefield	Steven D. Hopkins	Everett
		Gertrude E. Pascouchi	Everett
14	Wakefield	Richard Dana Merrill	Wakefield
		Pamela Rose Albanese	Wakefield
15	Malden	Brian David Haggerty	Wakefield
		Leonora Judith Heil	Saugus
15	Wakefield	James Thomas Lynch	North Andover
		Kathleen Margaret Kelly	Wakefield
15	Wakefield	John Gaunt Malcolm	Lawrence
		Ann Prescilla Muise	Wakefield
15	Wakefield	Paul Wilson Moulton	Melrose
		Celeste Arlene Marie Killam	Melrose
16	Wakefield	John Francis McGondel	Woburn
		Eileen Linda Horgan	Melrose
21	Wakefield	Douglas A. Lindsay	Lawrence
		Christine A. Patch	Lawrence
21	Wakefield	James Brian Lynch	Winthrop
		Kathleen Linda Coggswell	Wakefield
21	Lynnfield	John William Morrissey	Wakefield
		Mary-Jane Gibbs	Wakefield
21	Wakefield	Harold Roger Queenan, Jr.	Winthrop
		Carolyn Marshall	Melrose
21	Wakefield	Daniel Steven Stepenuck	Beverly
		Priscilla Ann Smith	Wakefield
22	Belmont	Richard Bryant Bedell	Wakefield
		Janice Marie Crimmings	Belmont
22	Wakefield	Peter Jean Baptiste Boudreau	New Hyde Park, L I.
		Leah Ann Doucette	Wakefield
22	Wakefield	Clayton Earl Frautten	Wakefield
		Ok-son Ham	Wakefield
22	Lynn	Paul Joseph Quigley	Wakefield
		Susan Lee Black	Lynn
23	Wakefield	Leonard C. Eaton	Lynn
		Kathleen A. Kennedy	Lynn
23	Tewksbury	Richard Edward Gustafson	Wakefield
		Patricia Ann Corcoran	Tewksbury
25	Wakefield	Charles Coleman Brown, Jr.	Wakefield
		Marlene Ann Ells	Wakefield
28	North Reading	James William Visconti, Jr.	Stoneham
		Joanne Jordan	Wakefield

Date	Place of Marriage	Name	Residence
29	Reading	George Louis Alteriso	Reading
		Eunice Patricia Christopher	Wakefield
30	Wakefield	Joseph Henry Johnson	Winchester
		Rose Catherine Murray	Melrose
30	Melrose	John Francis Sullivan, Jr.	Wakefield
		Patricia Clemens	Melrose
30	Wakefield	William John Walsh, Jr.	Wakefield
		Janet Christine Broeg	Burlington
October			
2	Reading	Christopher Edward Whelan, Jr.	Wakefield
		Elaine Gloria Ryan	Lynn
5	Wakefield	Richard Paul Jones	Wakefield
		Diane Catherine Dempsey	Boston
5	Wakefield	Stephen George Shepherd	Melrose
		Eileen Janet Brackley	Wakefield
6	Medford	Rodney Warren Byam	Wakefield
		Linda Marion Wilcox	Medford
6	Wakefield	Thomas E. Farrand	Malden
		Cathy Michelle Lane	Wakefield
6	Wakefield	George Arthur Garrity, Jr.	Woburn
		Maureen Ellen Shea	Wakefield
6	Dedham	Richard Thomas Gilfeather	Wakefield
		Ellen Jean Jackson	Boston
6	Wakefield	Joseph Michael Morrissey	Boston
		Janice Ann Troughton	Wakefield
6	Wakefield	Scott Edward Mouser	Wakefield
		Marcia Ann Muccio	Wakefield
7	Franklin	Richard Allan Mohla	Wakefield
		Dianne Rose DeBaggis	Franklin
12	Wakefield	Edward John Hayes	Melrose
		Sue Anne Casterlin	Melrose
12	Wakefield	Paul Gene Landry	Lynn
		Brenda Camille Higgins	Lynn
12	Wakefield	Richard Lewis Rodriguez	Wakefield
		Barbara Jean Hurton	Wakefield
13	Burlington	James Thomas Campbell	Wakefield
		Eileen Marie DiMeco	Quincy
13	Wakefield	Kent Warren Smolen	Woodbridge, Va.
		Susan Gertrude Mullaney	Wakefield
14	Melrose	Arthur George Cranshaw	Wakefield
		Roxanne Elizabeth Penney	Melrose
19	Wakefield	Calvert Blaine Gilley	Melrose
		Joyce Ann Domenico	Melrose
20	Lynnfield	Richard Michael Baldwin	Wakefield
		Laura Ada Clement	Portland, Maine
20	Beverly	Robert Arthur Barricelli	Wakefield
		Jacquelyn LeClair	Beverly
20	Wakefield	Brian Michael Beasley	Wakefield
		Dianne DiStaula	Wakefield

Date	Place of Marriage	Name	Residence
20	North Andover	Paul Francis Egan	Wakefield
		Patricia Ann Palmerino	Wakefield
20	Stoneham	Ernest David Johnson	Wakefield
		Gertrude Marie Crilley	Melrose
20	Wakefield	Charles Russell Logan	Winchester
		Michele Anne Sasso	Wakefield
20	Wakefield	James Francis McMenamy	Easton
		Deborah Ann Smith	Stoneham
20	Boston	Roland Carvalho Medeiros	Wakefield
		Claire Caroline Moschella	Boston
20	Wakefield	Gerald Francis Nye	Boston
		Robin Marie Martini	Wakefield
20	Littleton	Bradford Ernest Poole	Wakefield
		Joyce Cathie Anstey	Chelmsford
21	Reading	Anthony Joseph Alessi	Wakefield
		Nancy Jean Shedd	Wakefield
21	Wakefield	Salvatore Bonacci	Cambridge
		Joanne Theresa Clancy	Wakefield
21	Reading	Harlan Lapham Woods, Jr.	Wakefield
		Cathryn Jean Vinci	Reading
22	Wakefield	Dante Jon DeCesare	Danvers
		Pamela Anne Harrison	Wakefield
26	Wakefield	James Paul Cargill	Melrose
		Helen Marie O'Donnell	Melrose
27	Wakefield	George Henry DiNardi	Melrose
		Deborah Ann Schacht	Saugus
27	Wakefield	Philip Edwin Keith	Sharon
		Dorothy Ann O'Brien	Wakefield
27	Wakefield	Mark Steven McCarthy	Wakefield
		Jeanne Ellen Colwell	Melrose
28	Wakefield	Michael Allan Masi	Wakefield
		Elisa McGee	Pembroke
November			
2	Reading	Edward Richard MacKay	Wakefield
		Jan-Marie Varney	Reading
3	Swampscott	Roger Paul Freeman	Wakefield
		Sharyn Ethel Berry	Lynn
3	Wakefield	Thomas James McCarthy, Jr.	Cambridge
		Mary Anne Conway	Wakefield
3	Lexington	Robert Louis Petrillo	Wakefield
		Lorralyn Ellis	Woburn
4	Wakefield	Richard Allen Robbins	Wakefield
		Kathleen Mary Gilbert	Wakefield
10	West Newbury	Arthur Alvin Akell, Jr.	Wakefield
		Cynthia Jane Cornell	West Newbury
10	Wakefield	Richard Francis Morello, Jr.	Wakefield
		Sharon Ann Bedford	Wakefield
11	Reading	Alan Richard Bursey	Wakefield
		Beverly Ann Daggett	Stoneham

Date	Place of Marriage	Name	Residence
11	Wakefield	Harold Ben King	Hartford, Vermont
		Eleanor Terry Emerson	Wakefield
11	Wakefield	Roy Edwin Ormsby	Reading
		June Victoria Cerulo	Wakefield
11	Melrose	Dennis Paul VanDeParre	Wakefield
		Mary-Ann Michelle Anzalone	Saugus
17	Wakefield	Dennis Joseph Bisso	Wakefield
		Cathleen Patricia Kearney	Wakefield
17	Everett	Robert Allen Legrow	Wakefield
		Karen Lee DiPietro	Belmont
23	Hamilton	John Lawrence Edgett	Wakefield
		Joyce Lorraine Graf	Wenham
23	Wakefield	Thomas William Emery	Woburn
		Catherine Anne Campbell	Wakefield
23	Wakefield	Stephen John McGrail	Wakefield
		Virginia Elaine Emerson	Wakefield
24	Amesbury	Larry Gene Nelson	Peabody
		Joan Marie Foy	Wakefield
24	Ipswich	Peter Herbert Schmidt	Wakefield
		Valerie Darcy Fletcher	Melrose
24	Wakefield	Richard Everett VanValkenburgh	Wakefield
		Nancy Ann Griffin	Wakefield
30	Wakefield	John Baden Edgecomb, Jr.	Lowell
		Patricia Joan Sullivan	Stoneham
30	Lynnfield	Donald Mark Robishaw	Melrose
		Susan Elaine Baker	Wakefield
December			
1	Wakefield	Donald Everett Eno	Wakefield
		Janet Ann O'Brien	Wakefield
2	N. Andover	Alan Leonard Clarke	Wakefield
		Karen Ann Hodgson	N. Andover
2	Somerville	Joseph Anthony Russo	Woburn
		Barbara Charlotte Petricone	Wakefield
7	Wakefield	Paul Richard McKinley	Reading
		Margaret Frances Mancuso	Weston
8	Lynnfield	Albert Henry Davenport	Nashua, N.H.
		Karen Lee Fino	Wakefield
9	Lynnfield	Wilmer Eustis Smith, Jr.	Wakefield
		Marjori Hale Smith	No. Reading
9	Wakefield	James Ronald Williams	Wakefield
		Nancy Jean Hutchinson	Wakefield
15	Wakefield	Louis Mark DuLong	Malden
		Janet Ellis	Wakefield
16	Wakefield	Frank John Ciano	Arlington
		Melissa Rhea Lovett	Belmont
21	Wakefield	Paul Stevens	Woburn
		Beverly A. Pepe	Woburn
21	Milton	Donald Martin Sullivan, II	Wakefield
		Phyllis Marie Galante	Boston

Date	Place of Marriage	Name	Residence
22	Wakefield	Jan Hayes Clute	Iowa
		Sally Ann Farrington	Wakefield
22	Boston	Hugh T. Miles	Boston
		Rosemary Farrell	Wakefield
29	Reading	Stephen Andrew Clinard	Reading
		Paula Giordano	Wakefield
29	Wakefield	Howard Oren Neill	Malden
		Jacquelyn Sordillo	Malden
29	Lynnfield	Joseph George Nicholson	Wakefield
		Margaret Joan Boland	Wakefield

Record of Deaths

Date	Name	Yrs.	Months	Days
January				
1	Sarah M. Fowler	81	7	11
2	James B. Kenney	79	1	29
3	Helen E. Smith	79	11	23
6	George Edward Clothey	56	0	27
6	Alice C. Dulong	44	0	2
7	Ethel Louise Hale	83	8	24
7	Fannie Fletcher	86	4	18
9	Carlyle Hobson Bosworth	74	6	16
9	Nellie S. Gelinas	48	0	0
10	Alice M. Donegan	72	11	28
11	Michael F. Coakley	88	4	10
11	Edward DeMasi	86	0	0
13	Annie L. Collins	85	6	5
13	Muriel V. Manahan	78	0	0
13	Annie Whitehouse	100	6	3
15	Helen A. Casey	86	0	0
15	Marianne Gaillard Palmer	89	5	18
18	Martha Carr	84	6	12
18	Rose M. Sherlock	56	9	21
20	Clifton Edgar Goodwin	65	4	15
21	Katherine P. Bridgett	94	3	5
22	Nina L. Porter	89	0	11
25	Elaine A. Hamer	43	5	13
26	Clarence W. Farwell	88	9	7
27	Jessie Inglis	83	4	10
27	Edna Jenkins	80	9	19
28	Zella M. Barton	81	9	10
30	Sabatto Caiazzo	81	0	0
30	Mary A. Camponescki	57	7	0
30	Edna Helen Graham	72	0	19
30	Thomas P. Walsh	55	5	9
31	Frank Spang	78	10	18

Date	Name	Yrs.	Months	Days
February				
1	Daniel Patrick Coakley			20 hrs.
1	H. Barbara Morock	40	0	0
3	Mary J. Wylan	75	2	29
5	Kenneth R. MacDermott	45	7	15
7	James J. Meelia	65	3	7
7	John Bernard Shine	56	6	9
7	Ada Emma Temple	84	11	26
8	Thomas P. Carey	50	6	7
11	Ethel May Campbell	91	3	23
12	Eunice S. Wall	62	7	19
12	Otis R. Whitman	56	6	22
15	Grace M. Talcott	89	7	1
16	Joseph DiMauro	55	7	3
16	Grace Delores Whiteman	66	0	0
17	Baby Boy Dwyer			8 hrs.
17	Brenda O'Keefe	25	5	25
21	Emma M. Lanpher	87	0	0
22	Frederick Roche	60	0	0
24	Duncan Edward Beaton	78	10	8
26	Charles F. Holden	68	6	3
March				
1	Havelock Scribner	99	11	27
4	Annie Montague	97	3	17
8	John Jerry Green, Jr.	55	8	24
9	Alice I. Coughlin	72	5	8
9	John Toner	68	3	27
11	Edith McCarthy	92	0	0
13	William F. Glynn	54	4	20
16	Eleanor L. Crean	90	1	22
16	Donald Oliver Gaulet	51	0	0
17	Percy Charles McWhinnie	79	2	3
18	Emma C. Seelig	91	0	6
19	Beatrice DeVeau	73	5	27
22	John I. Bonkowski	62	11	18
22	Beverly F. Burbine	37	6	22
25	Donald G. Day	71	3	4
27	Grace E. Eaton	82	2	1
27	Charles Alfred Smith	83	7	19
28	Deborah A. Goodwin	15	8	8
28	Alta Robinson	79	11	20
28	Florence Anne Wain	58	11	1
30	Florence E. Colby	77	3	7
April				
1	Herbert T. Smith, Jr.	58	6	17
4	Kenneth J. Chase	53	8	15
4	Mary A. Gibbs	57	3	1
7	George R. Watkins, Jr.	54	7	9
7	Stella Zurawski	80	5	29
9	Gordon Boyd	65	11	23

Date	Name	Yrs.	Months	Days
9	Julia M. Hall	70	8	3
13	Frank Jones	72	6	4
13	Harry J. McTague	82	6	2
14	Joseph Andrew Flynn			1 hr-49 min.
15	FrankR.Marshall	67	0	14
16	BerthaLandry	77	11	23
16	DennisCharlesFrederickWakelin	59	7	6
16	RobertJ.Wheaton	71	7	25
17	FredE.Hitchins	60	2	1
18	EleanorM.Filoramo	46	0	0
21	Carmelo Crupi	68	0	0
21	Walker Standish	80	2	5
23	William Albion Gile	89	7	8
25	Howard Miller	81	9	16
26	Matthew J. Burns	81	3	29
27	Baby Girl Czarniawski			30 Min.
27	William Leighton Simpson	58	8	13
28	Belinda Stephens	92	10	9
May				
1	Nellie Theresa Hurton	81	10	19
2	Domenico A. DeVita	67	9	6
2	Ellen Middleton	69	4	14
3	Joseph L. Riley	55	0	0
5	Vara L. Ducey	88	2	13
5	Bridget A. Staunton	75	9	5
7	Walter Ernest Pearson	55	5	25
8	Burton P. Philbrick	52	8	16
9	Thomas R. Winn	52	3	19
11	Jessie Campbell	85	3	5
12	Emmanuel D'Ambrosio	58	0	0
12	Daniel J. Lannon	52	5	27
14	Orville Noah Foust	69	0	0
23	Frieda Alley	87	3	6
27	Homer Macris	65	0	0
29	Gladys M. Beebe	82	4	29
June				
2	Daniel L. Benjamin	78	3	5
4	Carl W. Anderson	82	8	26
4	Edith Page	55	8	12
5	Louise Anderson	75	11	6
9	Marjorie E. McCarron	56	9	11
12	Margaret T. McKeon	78	5	15
18	Robert C. Bisacre	57	6	13
18	Mary Loretta Quinzio	66	4	29
27	Mary Ann Thibodeau	53	2	21
28	Frederick Rich	65	0	0
29	John Ogg MacRobbie, Jr.	65	3	3
July				
2	Hugo E. Antonioli	60	10	6
6	Katherine E. Breagy	72	0	0

Date	Name	Yrs.	Months	Days
9	Philip J. Sandstrum	63	2	22
11	Daisy D. Poland	100	3	3
14	Frank Mitchell Prendergast	76	0	16
15	John Joseph Raffael, Jr.	46	0	0
16	Walter V. Maloney	73	3	5
18	Minnie Corbet	99	8	23
21	Gertrude L. Fowler	78	1	26
22	Louis J. Marshall	78	11	3
25	William H. Dam, Jr.	32	6	21
25	Marion K. DeCoste	73	3	21
30	Annie T. Lee	70	5	11
31	Amy Edith Deering	73	0	0
August				
1	Margaret Ganley	87	0	22
3	Jessie MacKenzie	79	0	2
4	Jennie Ciampa	75	0	0
5	John J. Hagan	76	0	0
6	Eleanor M. Veerman	44	3	19
7	Harold Northend Comins	86	5	14
8	Peter G. Findlay	79	6	10
9	Mildred F. Plante	78	4	7
9	Catherine M. Robinson	93	6	3
11	Jeannette E. Sandstrum	60	7	15
13	Anna M. Forbes	79	5	25
14	Rita T. Campanella	57	0	24
17	Edith Bryden	95	4	21
21	Jessie G. Spraker	90	7	27
22	Jennie L. Makechnie	80	0	0
25	Richard E. Murphy	64	6	6
28	Florence M. Volpe	82	7	17
29	Charles C. Barnes	51	0	22
29	Ralph Tropeano	59	10	3
30	Mary Rose Sasso	73	11	8
September				
1	Herbert John Lewis	94	7	9
5	Mary A. Dingle	85	11	10
6	Arthur F. Linden	73	0	0
7	Edward James Nagle	55	11	15
12	Alena J. Vardy	80	5	11
13	Thomas Joseph Lyons	70	0	0
14	Merle F. Haskell	73	9	8
16	Newton Dillaway	69	6	30
19	Katherine F. Dinan	90	5	17
20	Helen Louise Bassill	79	6	4
20	Daniel P. Kelliher	76	3	5
20	Iris W. Marshall	71	6	4
23	George Brigham Fay	52	5	22
25	Cora Kelleher	76	1	18
28	Flora L. Hiltz	81	1	25

Date	Name	Yrs.	Months	Days
October				
3	Harold Burton Cheever	72	6	24
6	Margaret Farrell	90	0	0
7	Helen Bennett	90	2	12
7	Eleanor Blaine	46	6	9
8	Elizabeth E. Frost	46	5	5
9	Mary G. O'Connor	65	1	15
11	Hattie Annie May Keating	90	5	2
12	Anna W. Walsh	82	4	27
16	John Jordan Gerrish	77	11	26
16	William C. Norseworthy	86	10	16
16	Frank Palladino	83	0	0
18	Herbert D. Hancock	71	7	12
18	Assunta Marie Scione	86	0	0
21	Beatrice Wyman Walsh	68	6	25
23	Irving Barber	81	4	8
23	Perley M. Lanpher	85	0	0
23	Gaetano Edward Maugeri	91	4	16
24	John J. Farrington	59	7	27
24	Willard J. Sherrill	72	7	5
25	James P. Inman	77	1	26
27	Norman P. Hamlin	58	1	9
29	Edward T. McCabe	72	2	16
30	Joseph Bonomo	72	4	6
November				
1	Theresa J. Kripp	85	1	4
1	Anna Zaya	85	7	22
2	George Francis Pitts	85	10	1
3	George M. Poland	96	3	18
3	Felix Russo	64	0	0
5	Florence Foden	87	3	9
8	Emanuel Costa	65	0	0
11	Julia E. Haddon	80	0	0
14	Gladys C. Whitney	80	10	19
17	Louis J. Colucci	60	11	30
18	Catherine Dodge	91	1	18
19	Anthony J. Orso	55	0	0
20	Carrie Ann Walker	4	3	28
21	Annie Magee	92	9	5
22	Salvatore J. Janerico	60	1	1
23	Samuel R. Pinto	88	3	28
23	Sylvia Casper	55	4	8
26	Charles Thomas Higgins	90	2	24
28	Mary A. Queenan	68	9	27
December				
5	Roy W. Maurici	24	0	0
7	Helena B. Anderson	59	8	17
12	Herbert V. Bradley	61	10	19
14	Hugh W. Woodhams	36	4	21

Date	Name	Yrs.	Months	Days
15	Annie Daniels	89	4	12
16	Helen V. French	74	11	12
25	Lillian F. Myles	83	0	0
26	John McGraw Caldwell	71	9	5

ADDITIONAL BIRTHS & DEATHS RECORDS RECEIVED AFTER JAN. 1974

DEATHS

November				
23	Eli Harris Robinson	76	8	17
December				
2	Earl H. Gross	79	0	0
4	Michael Gatta	56	0	0
8	Rocco Familitti	18	0	0
17	Joseph J. Scione	57	0	0
19	Charles G. Evangelista	75	0	0
22	Kathleen Guertin	14	10	10
22	Charles J. Klapes	89	3	27

BIRTHS

December		
8	Julie Marie Majeski	Kevin F. and Donna M. (Manuel)
14	Michele Erin McLaren	John S. and Shirley E. (Stevens)
19	Michael William Philbrick	William E. and Martha J. (Sullivan)
26	Joanne Alisa Cloudman	Alan W. and Cheryl A. (Kelloway)
27	Karen Rose Sicari	Anthony J. and Elizabeth (Kootz)
28	Erin Elizabeth Reardon	John J., Jr. and Elizabeth A. (Browne)
29	Jennifer Intan Burch	William J., Jr. and Diane M. (Eliason)

Report of Town Treasurer

I herewith present my report for the fiscal year ending December 31, 1973:

TRUST FUNDS

The Trust Funds and income balances now in the hands of the Treasurer are as follows:

	Principal of Fund	1973 Income
OLD CEMETERY TRUST FUNDS		
Flint Old Burial Ground Fund	$ 2,000.00	$ 189.00
Levi Flanders Burial Lot Fund	100.00	12.38
Dr. John Hart Burial Lot Fund	200.00	25.08
Gad and Clarissa Chandler Carter Burial Lot Fund	200.00	24.55
Adams Coburn Burial Lot Fund	100.00	12.44
Ezra W. Eaton Burial Lot Fund	100.00	7.69
Rev. Thomas A. Emerson Old Cemetery Fund	1,000.00	96.41
Harry E. Haskell Old Cemetery Fund	100.00	12.56
Oliver Burial Lot Fund	50.00	6.24
Stimpson Family Burial Lot Fund	200.00	24.50
Clarissa E. Swain Burial Lot Fund	500.00	61.15
Elizabeth Stout Burial Lot Fund	300.00	30.61
C. Sweetser Burial Lot Fund	1,000.00	111.21
John Sweetser Old Cemetery Fund	200.00	25.10
Rev. Horace Eaton Burial Lot Fund	25.00	3.08
Jane K. Vinton Burial Lot Fund	50.00	6.02
Nathaniel Moses Old Cemetery Fund	200.00	21.39
James and Elizabeth Walton Perpetual Care Fund	100.00	12.26
M. P. Raynor Old Cemetery Fund	100.00	12.26
Elizabeth Green Cemetery Fund	125.00	10.29
LIBRARY TRUST FUNDS		
John Gould Aborn Library Fund	1,689.26	93.04
Cyrus G. Beebe Library Fund	2,000.00	110.31
Frederick Beebe Library Fund	1,000.00	55.15
Hiram Eaton Library Fund	1,000.00	55.08
Robert Parker Dolbeare Library Fund	500.00	27.52
Willard Donnell Library Fund	500.00	27.52
Milledge Elliot Library Fund	1,000.00	55.08
Rev. Thomas A. Emerson Library Fund	500.00	27.55
Flint Memorial Library Fund	1,000.00	55.15
Merrill W. Gove Library Fund	500.00	27.55
Melvin J. Hill Library Fund	500.00	27.52
Dr. Francis P. Hurd Library Fund	2,500.00	137.90
Franklin Poole Library Fund	500.00	27.55
Mary H. Pratt Library Fund	200.00	11.01
Ashton H. Thayer Library Fund	500.00	27.52
Cyrus Wakefield Library Fund	500.00	27.55
Annie L. Cox Library Fund	2,000.00	110.15
Frank P. Wakefield Library Fund	1,000.00	65.58

PARK TRUST FUNDS

Mary E. Aborn Park Fund	2,000.00	110.31
Sarah E. Bryant Park Fund	2,000.00	142.21
Nancy White Park Fund	1,000.00	55.15
Mary Lizzie Smith Fund for Care of Old Cannon on Common	100.00	7.58
George E. Cowdrey Park Fund	12,872.06	372.06

SCHOOL TRUST FUNDS

Rev. Thomas A. Emerson High School Fund	1,000.00	180.17
Nancy White School Fund	500.00	75.68
Annie L. Cox Fund for Italian Students	5,000.00	366.55
Elizabeth F. Ingram Fund — Scholarship	1,500.00	213.29
Annie L. Cox Prize for Advancement in Design Fund	100.00	6.94
Grace C. Mansfield School Fund	1,000.00	57.91

VARIOUS TRUST FUNDS

Jonathan Nichols Temperance Fund		1,000.00	206.72
Willard Donnell Hospital Fund		7,791.99	1,036.03
Cornelius Sweetser Lecture Fund		10,000.00	1,120.65
C. Sweetser Guarantee Fund		552.00	432.08
George Edward Walker Fund	3,628.64	[redacted]	302.27[redacted]
Willard Donnell Wakefield Co-operative Shares		2,000.00	110.61

FOREST GLADE CEMETERY

Perpetual Care		
Wakefield Savings Bank — Term Deposit	111,886.99	4,718.79
Wakefield Co-operative Bank-Shares — Term Deposit	66,800.00	3,224.57
Wakefield Co-operative Bank	9,320.00	477.49
Wakefield Co-operative Bank Annual	720.00	37.65

FINAL STATEMENT

Maturing debt paid as of 12/31/73	$1,155,000.00
Interest on Maturing debt	511,422.19
During the fiscal year, July 1, 1974 to June 30, 1975 the following loans will fall due and are and are to be included in the tax levy:	
School Loan	1,205,000.00
Sewers	80,000.00
Library	20,000.00
	$1,305,000.00
Water Bonds	10,000.00
Electric Bonds	65,000.00

The following amounts will be required to meet the Interest on the following:

School Loan	389,530.00
Sewers	10,162.50
Library	3,360.00
Temporary Loans	50,000.00
	$ 453,052.50
Water Bonds	2,700.00
Electric Bonds	54,372.50
We are pleased to report the interest earned on investments totals	$ 564,692.96

Respectfully submitted,

PAUL LAZZARO
Town Treasurer

Report of Contributory Retirement Board

There were one hundred and thirty-nine pensioners or their beneficiaries receiving payment from the Contributory Retirement System during the year 1973.

Fourteen pensioners received disability benefits. Six beneficiaries received accidental death benefits, twenty-two received survivor benefits and ninety-seven received superannuation retirement benefits. Sixty-one of these pensioners were over seventy years of age and forty-one were between sixty-five and seventy years of age.

The total payments amounted to $460,656.47 of which $417,691.07 was paid from the Pension Accumulation Fund and $42,965.40 was paid from the Annuity Reserve Fund.

Employees' contributions to the Annuity Savings Fund amounted to $195,186.71 during the year 1973.

WAKEFIELD CONTRIBUTORY RETIREMENT SYSTEM

December 31, 1973

Investment Schedule

U.S. Government Bonds	$ 20,000.00
Utility Bonds	933,384.76
Telephone Bonds	578,371.48
International Bank Bonds	5,047.68
Inter-American Development Bank Bonds	9,932.60
Capital Notes	13,100.00
Industrial Bonds	191,147.67
*TOTAL BONDS	$1,750,984.19
*Investment Stocks	$ 284,847.45
Cash-Checking Account	22,846.23
Savings Bank Deposits	474,868.88
Co-operative Banks	8,000.00
Accrued Interest on Bonds	29,159.47
TOTAL	$2,570,706.22

*Subject to market value adjustment by the Committee of Insurance Commissioners

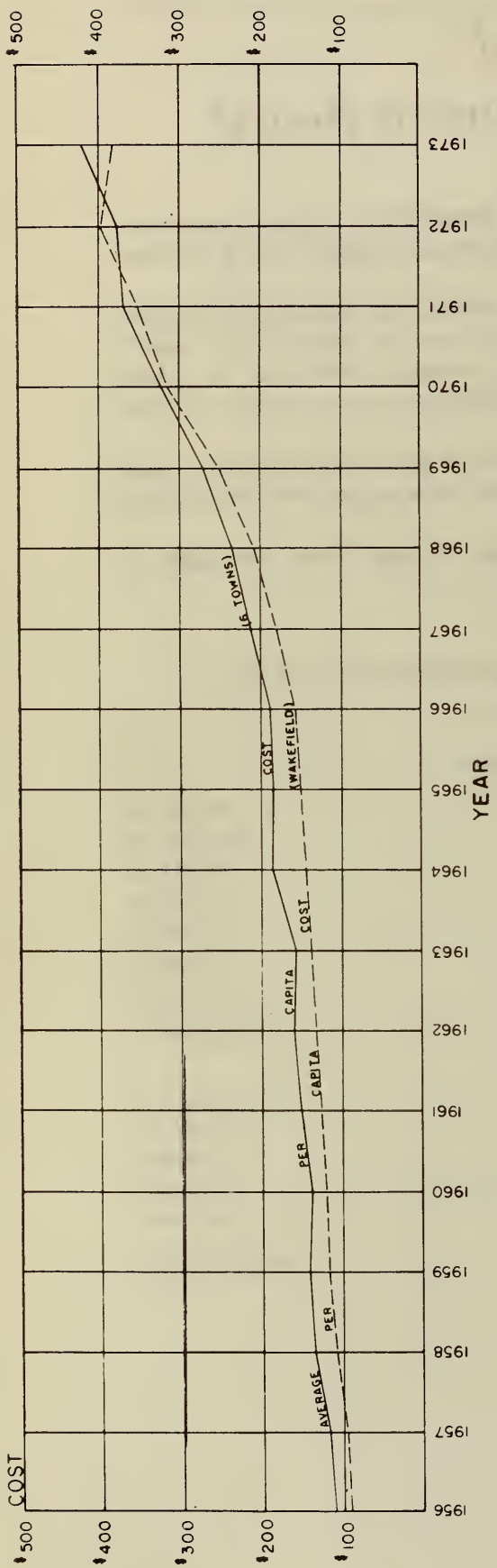
COST
$500
$400
$300
$200
$100
1956
1957
1958
1959
1960
1961
1962
1963
1964
1965
1966
1967
1968
1969
1970
1971
1972
1973
YEAR
AVERAGE PER CAPITA COST
(6 TOWNS)
(WAKEFIELD)

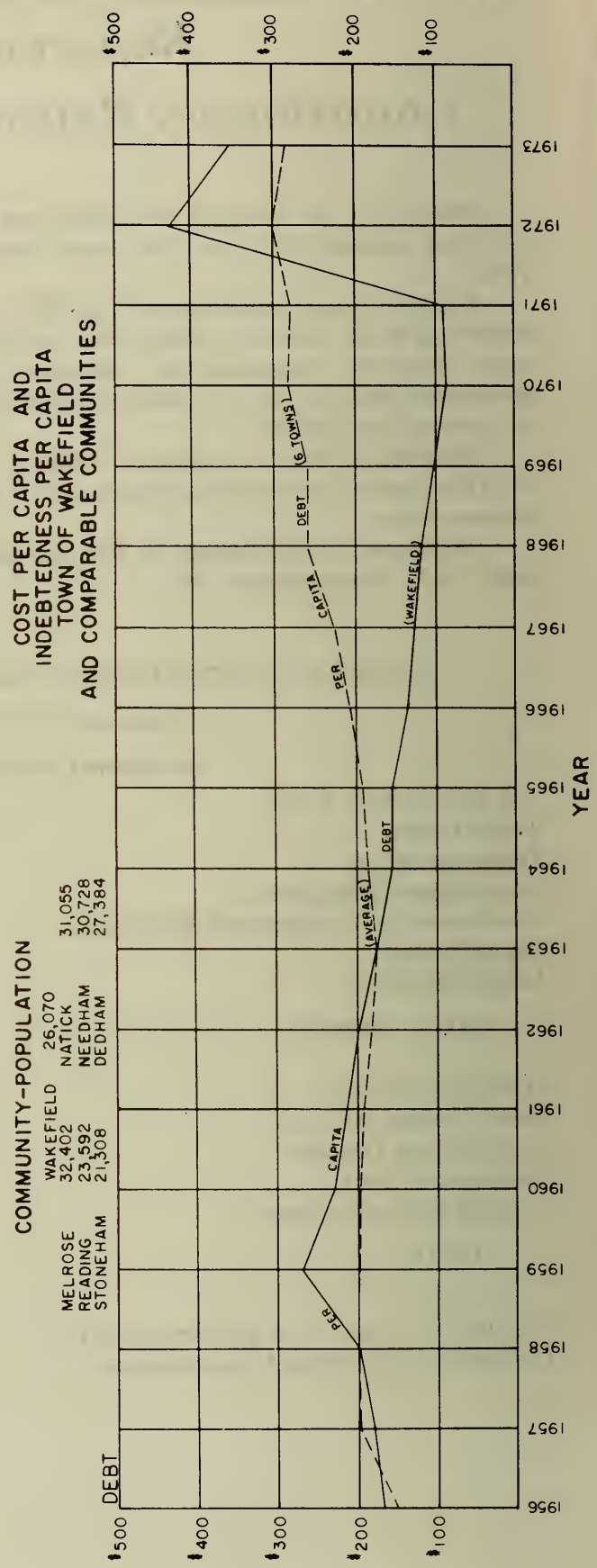
COST PER CAPITA AND
INDEBTEDNESS PER CAPITA
TOWN OF WAKEFIELD
AND COMPARABLE COMMUNITIES
COMMUNITY-POPULATION
MELROSE 26,070
READING WAKEFIELD 32,402
STONEHAM 23,592
21,308
NATICK 31,055
NEEDHAM 30,728
DEDHAM 27,384
DEBT
$500
$400
$300
$200
$100
1956
1957
1958
1959
1960
1961
1962
1963
1964
1965
1966
1967
1968
1969
1970
1971
1972
1973
YEAR
PER CAPITA DEBT
(6 TOWNS)
(WAKEFIELD)
(AVERAGE)

FINANCE

Report of

TOWN ACCOUNTANT

Excess & Deficiency

Balance Sheet

Indebtedness Statement

A contrast to Wakefield's trolley cars of the 1900's is this model of an articulated light rail streetcar made by Boeing Vertol Co. in Philadelphia. A version of this is expected on Boston's Green line in the spring of 1975.

Commuters of today are serviced by the Boston and Maine's Buddliner fleet. Nearly 5000 people use the Reading to Boston line daily. In 1975 when the MBTA takes over

Fifty-ninth Annual Report of the Town Accountant

FOR THE PERIOD ENDING DECEMBER 31, 1973

The total cash expenditure processed by the Town Accountant's Office amounted to $30,490,603.36.

The total cash receipts amount to $27,114,699.67 which indicates the necessity for serious attention and consideration in this area of the Town's financial program.

The operational and indebtedness cost of town services can be examined by the simple comparison with other immediately surrounding communities.

This method of comparison brings the tax rate and valuation variables together in the formation of a comparative per-capita cost factor.

Community	1973 Pop.	1973 Valuation	December 31 1973 Gross Debt	1973 Tax Rate	Per Cap. Valuation	Per Cap. Cost	Per Cap. Debt
WAKEFIELD	26,070	$ 78,942,450	$ 9,290,000	$127.00	$ 3,028.09	$384.57	$356.34
MELROSE	32,402	233,678,350	9,295,000	52.40	7,211.84	377.90	286.86
READING	23,592	178,460,720	13,320,000	51.00	7,564.46	385.79	564.60
STONEHAM	21,308	63,331,600	5,048,000	131.40	2,972.19	390.55	236.90
NATICK	31,055	188,331,700	8,654,800	73.00	6,064.45	442.70	278.69
NEEDHAM	30,728	312,120,200	4,920,000	45.00	10,157.51	457.09	160.11
DEDHAM	27,384	250,357,750	4,605,000	39.20	9,142.48	358.39	168.16

The growth of the town in population and valuation is directly related to increased operational cost. The creation of non-existent facilities in areas of the town that have heretofore been undeveloped and apart from the service arterials have required increased capital expenditures in an era of high construction cost.

The records of the Treasurer have been examined and found to be in agreement with the Accountant's balances.

The operating cash balance as of December 31, 1973 is as follows:

Revenue Cash	$2,575,143.92	
Non Revenue Cash	2,844,346.03	
Revenue Sharing	207,466.61	
TOTAL		$5,626,956.56

Trust Funds have been checked by examination of Securities, Savings Bank Accounts and Deposit Books.

Funds of the Contributory Retirement System have been verified by examination of Bank Books, Securities and the checking account balance was in agreement with the Accountant's balance. Funds are invested as follows:

Savings Banks	$ 474,868.88
Co-operative Banks	8,000.00
*Investment Stocks	284,847.45
*Public Utility Bonds	933,384.76
*Telephone Bonds	578,371.48
*Industrial Bonds	191,147.67

Capital Notes	13,100.00	
United States Treasury Bonds	20,000.00	
*Inter-American Development Bank Bonds	9,932.60	
*International Bank & Reconstruction and Development Bonds	5,047.68	
Melrose-Wakefield Trust Co. checking account	22,846.23	
Checks Outstanding	34,391.95	
		$2,575,938.70

*Subject to Adjustment

All cancelled, permanent and temporary loans paid during the year by the Treasurer have been examined and found to be as reported.

The Fifty-seventh Annual Report of the Town Accountant will be prepared after June 30, 1974, which is the conclusion of the the current eighteen-month fiscal period. The various financial statements will be included as part of the 1975 Annual Town Report.

JOHN J. McCARTHY
Town Accountant

RESERVE FUND
1973-74

Appropriation		$62,475.03
Transfer from Overlay Surplus		27,524.97
Transfers voted to the various departments by the Finance Committee during the year 1973 - 74	$15,087.94	
Balance Available December 31, 1973	74,912.06	
	$90,000.00	$90,000.00

EXCESS AND DEFICIENCY
1973 - 1974

Balance January 1, 1973		$783,749.86
Sale of Tax Possessions		14,278.08
Article No. 1 Special Town Meeting August 6, 1973		70,000.00
Overpayment of Assessment-Northeast Metropolitan Regional Vocational School		12,080.60
Audit Adjustments		443.29
Tax Title Taking	$ 6,396.25	
Added to Tax Titles	16,726.30	
Audit Adjustment	2,761.00	
Balance December 31, 1973	854,668.28	
	$880,551.83	$880,551.83

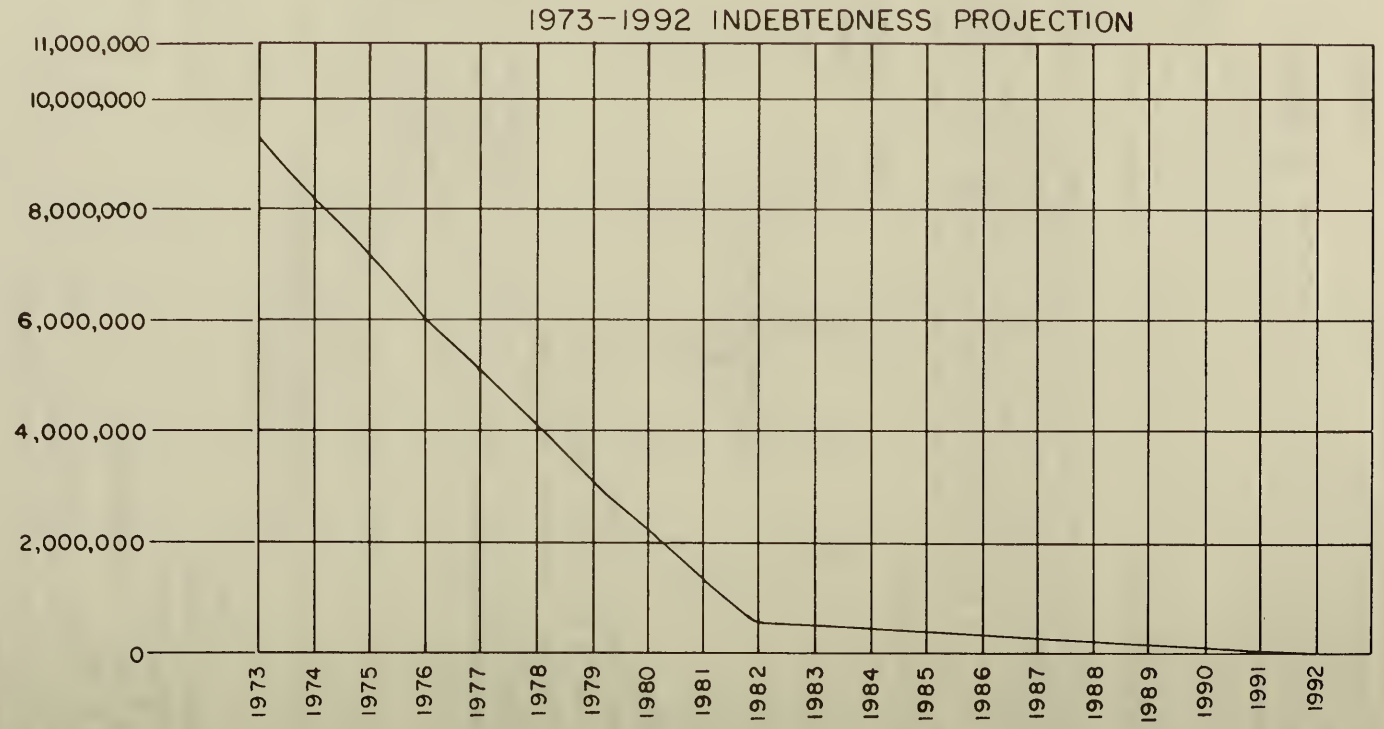
1973–1992 INDEBTEDNESS PROJECTION
11,000,000
10,000,000
8,000,000
6,000,000
4,000,000
2,000,000
0
1973
1974
1975
1976
1977
1978
1979
1980
1981
1982
1983
1984
1985
1986
1987
1988
1989
1990
1991
1992

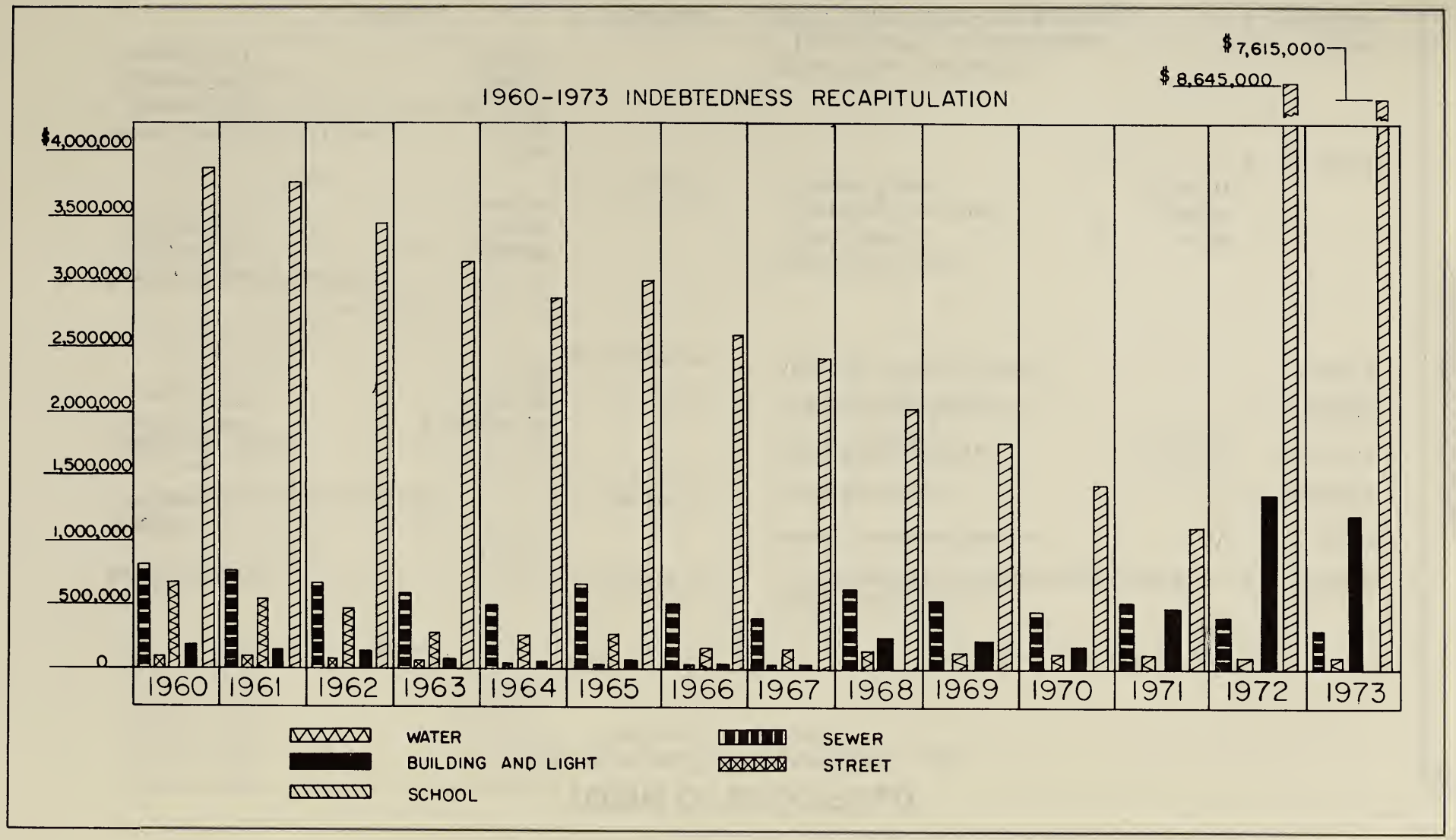
1960-1973 INDEBTEDNESS RECAPITULATION
$7,615,000
$8,645,000
$4,000,000
3,500,000
3,000,000
2,500,000
2,000,000
1,500,000
1,000,000
500,000
0
1960
1961
1962
1963
1964
1965
1966
1967
1968
1969
1970
1971
1972
1973
WATER
BUILDING AND LIGHT
SCHOOL
SEWER
STREET

TOWN OF WAKEFIELD

BALANCE SHEET—DECEMBER 31, 1973
REVENUE ACCOUNTS

ASSETS

Cash:		
Revenue Cash		$1,794,310.58
Special:		
*Cash Invested in Treasury Bills		$ 390,416.67
Real Estate Taxes:		
Levy of 1973	$ 280,503.95	
Levy of 1972	11,698.80	
		$ 292,202.75
Personal Property Taxes:		
Levy of 1973	$ 6,502.40	
Levy of 1971	238.00	
		$ 6,740.40
Motor Vehicle Excise Taxes:		
Levy of 1973	$ 99,177.30	
Levy of 1972	20,860.21	
Levy of 1971	8,418.75	
		$ 128,456.26

LIABILITIES

Temporary Loans:		
Anticipation of Reimbursement Chapter 90		$ 4,000.00
Sewer Connection Deposits		2,153.00
Sale of Real Estate		76,950.00
Sale of Lots and Graves		14,570.00
Perpetual Care Bequests		1,235.00
Aid for Free Public Libraries		9,525.75
Trust Fund Income:		
Park Funds	$ 165.46	
Perpetual Care Funds	8,420.85	
Library Funds	12,603.57	
		$ 21,189.88
Motor Vehicle Excise Taxes		
Levy of 1970 — To Be Refunded		$ 16.50
Motor Vehicle Excise Tax Revenue		$ 128,439.76

ASSETS			LIABILITIES		
Special Assessments:					
Apportioned Betterments:					
Levy of 1973	$ 531.80				
Levy of 1972	123.03				
Apportioned Sewers:					
Levy of 1973	680.06				
Apportioned Water:					
Levy of 1973	36.00				
Sewers Not Apportioned	23,301.24				
Betterments Not Apportioned	3,817.39				
Committed Interest:					
Levy of 1973	639.90				
Levy of 1972	13.27	$ 29,142.69	Special Assessment Revenue		$ 29,142.69
Tax Titles	$ 27,902.65		Tax Title Revenue	$ 27,902.65	
Tax Possessions	46,503.09	$ 74,405.74	Tax Possession Revenue	46,503.09	
					$ 74,405.74
Departmental:					
Health Department	$ 438.18				
School Department	10,020.81				
Welfare-Medical Assistance	54.75	$ 10,513.74	Departmental Revenue		$ 10,513.74
Aid to Highways:					
State—1972	$ 23,800.00				
State—1971	23,816.67				
State—1970	23,800.00				
State—1969	25,800.00				
State—1968	21,000.00				

REVENUE ACCOUNTS

ASSETS			LIABILITIES		
County—1972	11,900.00				
County—1971	11,916.67				
County—1970	11,900.00				
County—1969	13,900.00				
County—1968	10,500.00	$ 178,333.34	Aid to Highways Revenue		$ 185,414.70
Water:					
Rates	$ 54,410.57				
Services	1,207.63				
Water Liens Added to Taxes:					
Levy of 1973	$ 4,486.40				
Levy of 1972	297.00				
Rental of Water Department Property	150.00	$ 60,551.60	Water Revenue		$ 60,551.60
Municipal Light Department:			Municipal Light Department:		
Light Bills	$ 437,979.71		Light Revenue	$ 437,979.71	
Special Cash—Light Guarantees	65,112.22	$ 503,091.93	Light Guarantee Deposits	65,112.22	$ 503,091.93
Advance for Petty Cash:					
Tax Collector	$ 300.00				
Light Department	500.00				
Department of Public Works, Administration	75.00				
School Departments:					
Administration	$ 35.00				
Athletic Association	300.00				
School Lunch	600.00				
Junior High School	10.00				
Senior High School	15.00				

ASSETS

Federal Aid to Education, PL 89-10	200.00	
Various Elementary Schools	125.00	
Board of Selectmen	25.00	
Library Department	75.00	$ 2,260.00
Estimated Receipts	$1,272,317.32	
Revenue 1973	$4,989,007.68	

Unprovided for or Overdrawn Accounts:

Metropolitan Parks and Reservations	$ 34.14	
Boston Arena Authority	3,407.21	$ 3,441.35
Overlay Deficits:		
Levy of 1972	$ 11,682.28	
Levy of 1971	2,720.58	
Levy of 1970	4,530.60	$ 18,933.46

LIABILITIES

Reserve for Petty Cash Advances		$ 2,260.00
Excess and Deficiency		$ 854,668.28
Recoveries:		
Veterans' Benefits		$ 8,085.00
Guarantee Deposits of Successful Bidders:		
School Department	$ 5,600.00	
Public Works	7,500.00	$ 13,100.00
Overestimates:		
M.D.C. Water Assessment	$ 4.80	
Mass. Bay Transit Authority	71.05	
Smoke Inspection	154.64	
M.D.C. Sewer	16,790.95	
County Tax	197,822.51	$ 214,843.95
Overlay:		
Levy of 1973	$ 182,923.08	

REVENUE ACCOUNTS

ASSETS	LIABILITIES		
	Agency:		
	Dog Licenses Paid to County	$ 133.40	
	Sporting Licenses Paid to State	357.00	
	Excess Cash — Land of Low Value Sale	4,100.70	
	Emergency Employment Act Blue Cross-Blue Shield	37.99	
	Life Insurance	1.86	
			$ 4,630.95
	Tailings:		
	Unclaimed Vendors Checks		$ 257.28
	Payroll Deductions:		
	Federal Tax Deductions	$ 12,482.82	
	State Tax Deductions	28,498.05	
	Teachers Retirement Deductions	15,667.75	
	Teachers Tax Sheltered Annuities	6,883.62	
	Blue Cross-Blue Shield Payroll Deductions	23,556.44	
	Pension Group	3,265.10	
	O.M.E. Group	868.75	
	Life Insurance Payroll Deductions	1,069.61	
	Pension Group	112.37	
	Federal Credit Union	3,133.12	
			$ 95,537.63

ASSETS

	$9,754,125.51

*Revenue Cash Invested as of December 31, 1973

LIABILITIES

Salaries — off-duty Police Officers on Special Details		$ 806.00
Recoveries:		
School Department		2,032.22
Light Department:		
Operation Account	$ 538,125.67	
Out-of-State Travel	1,082.09	
Light Construction	3,448.25	$ 542,656.01
School Department:		
Athletic Fund	$ 9,104.70	
Lunch Fund	47,601.84	
Summer School Tuition	10,962.50	
Adult Education Registration Fees	13,451.93	
Federal Aid to Education:		
P.L. 874	94,033.06	
P.L. 85-864-3	11,313.22	
P.L. 85-864-5	3.24	
P.L. 89-313-6	51.51	
P.L. 89-10-1	7,495.16	
P.L. 89-10-2	292.71	
P.L. 92-318	649.69	
P.L. 92-318 Equipment	38,612.00	
Metco Program	18,244.56	
		$ 251,816.12
General Appropriations		$6,459,308.70
		$9,754,125.51

NON-REVENUE ACCOUNTS
December 31, 1973

ASSETS

Non-Revenue Cash		$2,644,346.03
Special:		
Non-Revenue Cash Invested:		
Time Deposits	$ 475,770.84	
*Federal Funds	100,000.00	
		$ 575,770.84
Loans Authorized		$2,640,000.00
		$5,860,116.87

LIABILITIES

Loans Authorized and Unissued		$2,040,000.00
Insurance Reimbursement:		
1971 Atwell Fire Loss Account		73,111.30
Temporary Loans:		
Anticipation of Serial Bond Issue		600,000.00
Light Department:		
1971 Construction Electric Sub-station	$ 94,262.35	
School Department:		
1972 Remodeling and Construction of Addition to Jr. High School to Senior High School	2,195,314.16	
Remodeling and Construction of Addition to Jr. High School to Senior High School	237,117.35	
Construction of Centralized Sixth Grade Facility at Main Street	271,535.97	
1972 Construction of Centralized Sixth Grade Facility at Main Street	92,399.75	
1972 Remodeling of Existing High School	256,375.99	
		$3,147,005.57
		$5,860,116.87

*Non-Revenue Cash Invested in Federal Funds as of December 31, 1973.

DEFERRED REVENUE ACCOUNTS

ASSETS		LIABILITIES		
		Water Assessments Apportioned:		
		Due in 1974	$ 332.43	
		Due in 1975	332.43	
		Due in 1976	242.03	
		Due in 1977	242.03	
		Due in 1978	242.03	
		Due in 1979	242.03	
		Due in 1980	242.03	
		Due in 1981	242.03	
		Due in 1982	242.03	
		Due in 1983	242.03	
		Due in 1984	242.19	
		Due in 1985	222.10	
		Due in 1986	123.76	
		Due in 1987	99.99	
		Due in 1988	99.99	
		Due in 1989	100.07	
Apportioned Water Assessment Not Due	$ 3,489.20			$ 3,489.20

DEFERRED REVENUE ACCOUNTS

ASSETS		LIABILITIES		
		Sewer Assessment Apportioned:		
		Due in 1974	$ 21,984.42	
		Due in 1975	19,644.32	
		Due in 1976	18,663.21	
		Due in 1977	17,081.25	
		Due in 1978	15,560.33	
		Due in 1979	12,937.82	
		Due in 1980	12,002.37	
		Due in 1981	11,922.59	
		Due in 1982	10,874.19	
		Due in 1983	9,418.18	
		Due in 1984	8,446.50	
		Due in 1985	7,332.67	
		Due in 1986	6,464.48	
		Due in 1987	5,994.21	
		Due in 1988	5,490.78	
		Due in 1989	3,288.75	
		Due in 1990	2,285.16	
		Due in 1991	2,211.44	
		Due in 1992	702.57	
Apportioned Sewer Assessment Not Due	$ 192,305.24			$ 192,305.24
Suspended Sewer Assessment Not Due	$ 351.48	Suspended Sewer Assessment Revenue		$ 351.48

ASSETS		LIABILITIES		
		Betterment Assessments Apportioned:		
		Due in 1973	$ 14.81	
		Due in 1974	16,578.95	
		Due in 1975	14,458.85	
		Due in 1976	13,002.49	
		Due in 1977	12,443.26	
		Due in 1978	11,651.52	
		Due in 1979	11,367.37	
		Due in 1980	9,659.42	
		Due in 1981	8,270.27	
		Due in 1982	6,547.57	
		Due in 1983	5,940.42	
		Due in 1984	5,359.31	
		Due in 1985	4,553.53	
		Due in 1986	3,696.89	
		Due in 1987	2,521.36	
		Due in 1988	1,979.42	
		Due in 1989	1,282.03	
		Due in 1990	1,069.24	
		Due in 1991	139.95	
		Due in 1992	84.92	
Apportioned Betterment Assessment Not Due	$ 130,621.58			$ 130,621.58

TOWN OF WAKEFIELD

DEBT ACCOUNTS
December 31, 1972

ASSETS			LIABILITIES		
			Serial Loans:		
			Inside Limit:		
Net Funded Debt:			General		
Inside Debt Limit:			Sewer	$ 300,000.00	
General		$ 405,000.00	Buildings	105,000.00	$ 405,000.00
Outside Debt Limit:			Outside Limit:		
			General		
General	$7,615,000.00		Schools	$7,615,000.00	
			Public Services Enterprises:		
Public Service			Water	100,000.00	
Enterprises	1,270,000.00	$8,885,000.00	Light	1,170,000.00	$8,885,000.00
		$9,290,000.00			$9,290,000.00

TOWN OF WAKEFIELD

FEDERAL REVENUE SHARING FUNDS
December 31, 1973

ASSETS

Cash:	$ 207,466.61
Special	
Federal Revenue Sharing Funds Invested in Time Deposits	$ 461,928.81
	$ 669,395.42

LIABILITIES

Federal Grand P.L. 92-512		$ 60,914.88
Income on Investments		44,571.42
Appropriations:		
Police Department, Personal Services	$ 285,961.99	
Fire Department, Personal Services	277,947.13	
		$ 563,909.12
		$ 669,395.42

Index to Town Officers' Reports

General Government:

Appeals Board 17
Assessors' Board 16
Personnel Board 17
Planning Board 18
Selectmen's Report 12
Town Officers 2
Voters' Information 5

Protection of Persons and Property:

Animal Inspector 31
Building Inspector 28
Civil Defense Director 27
Fire Department 24
Forest Warden 27
Inspector of Weights and Measures 30
Plumbing Inspector 29
Police Department 20
Wire Inspector 28

Health and Welfare:

Council on Aging 35
Health Department 34
Housing Authority 39
Recreation Commission 37
Veterans' Services and Benefits 35
Youth Activities Commission 38

Maintenance:

Board of Public Works 42
Cemetery Division 45
Engineering Division 44
Highway Division 46
Park and Forestry Division 46
Sewer Division 49
Water Division 50

Education:

Library Trustees 89
School Committee 53
Superintendent of Schools 55

Public Service:

Municipal Light Department 96

Vital Statistics:

Births 165
Contributory Retirement Board 193
Deaths 184
Election Results 158
Jurors 160
Marriages 170
Town Clerk's Section 103
Town Meetings, Annual 103, 120, 126, 128, 136
Town Meetings, Special 141, 155, 157
Treasurer's Report 190

INDEX TO TOWN ACCOUNTANT'S REPORT

Accountant's Statement 196
Balance Sheet 200
Debt Account 210
Excess and Deficiency 197
Federal Revenue Sharing Funds 211
Indebtedness Account ..... Insert following 213
Reserve Fund 197

1973 Indebtedness Schedule

DEBT RECAPITULATION

Outstanding January 1, 1973	$10,520,000.00	
Payments		$ 1,230,000.00
Outstanding December 31, 1973		9,290,000.00
	$10,520,000.00	$10,520,000.00

Balances Outstanding as of December 31, 1973

Sewer	$ 300,000.00
Water	100,000.00
Building	105,000.00
School	7,615,000.00
Light	1,170,000.00
TOTAL	$ 9,290,000.00

	Loans Outstanding Dec. 31, 1973	1974 Due	1975 Due	1976 Due	1977 Due	1978 Due	1979 Due	1980 Due	1981 Due	1982 Due	1983 Due	1984 Due	1985 Due	1986 Due	1987 Due	1988 Due	1989 Due	1990 Due	1991 Due	1992 Due
Sewer Loan 1957	$ 60,000.00	$ 10,000.00	$ 10,000.00	$ 10,000.00	$ 10,000.00	$ 10,000.00	$ 10,000.00													
Sewer Loan 1965	40,000.00	20,000.00	20,000.00																	
Sewer Loan 1968	125,000.00	25,000.00	25,000.00	25,000.00	25,000.00	25,000.00														
Sewer Loan 1971	75,000.00	25,000.00	25,000.00	25,000.00																
TOTALS	$ 300,000.00	$ 80,000.00	$ 80,000.00	$ 60,000.00	$ 35,000.00	$ 35,000.00	$ 10,000.00													
School Loan (Walton) 1955	$ 10,000.00	$ 5,000.00	$ 5,000.00																	
Junior High School Loan 1959	575,000.00	100,000.00	100,000.00	$ 100,000.00	$ 95,000.00	$ 90,000.00	$ 90,000.00													
Yeuell School Loan 1965	40,000.00	40,000.00																		
Senior High School Addition 1972	6,990,000.00	780,000.00	780,000.00	780,000.00	775,000.00	775,000.00	775,000.00	$ 775,000.00	$ 775,000.00	$ 775,000.00										
TOTALS	$7,615,000.00	$ 925,000.00	$ 885,000.00	$ 880,000.00	$ 870,000.00	$ 865,000.00	$ 865,000.00	$ 775,000.00	$ 775,000.00	$ 775,000.00										
Municipal Light Construction Loan 1971	$ 270,000.00	$ 15,000.00	$ 15,000.00	$ 15,000.00	$ 15,000.00	$ 15,000.00	$ 15,000.00	$ 15,000.00	$ 15,000.00	$ 15,000.00	$ 15,000.00	$ 15,000.00	$ 15,000.00	$ 15,000.00	$ 15,000.00	$ 15,000.00	$ 15,000.00	$ 15,000.00	$ 15,000.00	
Municipal Light Construction Loan 1972	235,000.00	15,000.00	15,000.00	15,000.00	15,000.00	15,000.00	15,000.00	15,000.00	15,000.00	15,000.00	10,000.00	10,000.00	10,000.00	10,000.00	10,000.00	10,000.00	10,000.00	10,000.00	10,000.00	$ 10,000.00
Municipal Light Construction Loan 1972	665,000.00	35,000.00	35,000.00	35,000.00	35,000.00	35,000.00	35,000.00	35,000.00	35,000.00	35,000.00	35,000.00	35,000.00	35,000.00	35,000.00	35,000.00	35,000.00	35,000.00	35,000.00	35,000.00	35,000.00
TOTAL	$1,170,000.00	$ 65,000.00	$ 65,000.00	$ 65,000.00	$ 65,000.00	$ 65,000.00	$ 65,000.00	$ 65,000.00	$ 65,000.00	$ 65,000.00	$ 60,000.00	$ 60,000.00	$ 60,000.00	$ 60,000.00	$ 60,000.00	$ 60,000.00	$ 60,000.00	$ 60,000.00	$ 60,000.00	$ 45,000.00
Beebe Library Addition 1968	$ 105,000.00	$ 25,000.00	$ 20,000.00	$ 20,000.00	$ 20,000.00	$ 20,000.00														
TOTAL	$ 105,000.00	$ 25,000.00	$ 20,000.00	$ 20,000.00	$ 20,000.00	$ 20,000.00														
M.D.C. Laying Water Mains 1958	$ 100,000.00	$ 10,000.00	$ 10,000.00	$ 10,000.00	$ 10,000.00	$ 10,000.00	$ 10,000.00	$ 10,000.00	$ 10,000.00	$ 10,000.00	$ 10,000.00									
TOTAL	$ 100,000.00	$ 10,000.00	10,000.00	10,000.00	$ 10,000.00	$ 10,000.00	$ 10,000.00	$ 10,000.00	$ 10,000.00	$ 10,000.00	$ 10,000.00									
GRAND TOTAL	$9,290,000.00	$1,105,000.00	$1,060,000.00	$1,035,000.00	$1,000,000.00	$ 995,000.00	$ 950,000.00	$ 850,000.00	$ 850,000.00	$ 850,000.00	$ 70,000.00	$ 60,000.00	$ 60,000.00	$ 60,000.00	$ 60,000.00	$ 60,000.00	$ 60,000.00	$ 60,000.00	$ 60,000.00	$ 45,000.00

226674

WELLS BINDERY, INC.
JUN 1979
WALTHAM, MASS. 02154